

**NOTICE!!**

**These documents have been scanned!**

**Do not place un-scanned documents beneath this notice!**

**Do not remove this notice from this file!**

GPO Jacket No. 560-102  
Print Order 61540  
Rise Business Services, LLC  
Job=AZ15 5/16/2019



Box Number= AZ15054



Claim Begin-End: AMC412429-AMC412449

1 Initial Receipt



AZ15054-14

AMC411759-AMC412495

United States Department of the Interior  
 Bureau of Land Management  
 LANDS/RECREATION & PLANNING  
 ONE N CENTRAL AVE  
 PHOENIX, AZ 85004 -2203  
 Phone: 602-417-9200

Receipt

No:

2476755

Transaction #: 2553201

Date of Transaction: 12/06/2011

ENTERED INTO COMPUTER

CUSTOMER:

DEC 22 2011

DAN MOCKLER  
 631 INLET DR  
 MARCO ISLAND, FL 34145-5938 US

LINE #	QTY	DESCRIPTION	REMARKS	UNIT PRICE	TOTAL
1	21.00	LOCATABLE MINERALS / MINING CLAIMS- NEW, UNADJUD, ONE OR MORE AUTH NOS / NEW MINING CLAIM PROCESSING FEE \$15 <b>CASES:</b> AMC412429/\$15.00, AMC412430/\$15.00, AMC412431/\$15.00, AMC412432/\$15.00, AMC412433/ \$15.00, AMC412434/\$15.00, AMC412435/\$15.00, AMC412436/\$15.00, AMC412437/\$15.00, AMC412438/ \$15.00, AMC412439/\$15.00, AMC412440/\$15.00, AMC412441/\$15.00, AMC412442/\$15.00, AMC412443/ \$15.00, AMC412444/\$15.00, AMC412445/\$15.00, AMC412446/\$15.00, AMC412447/\$15.00, AMC412448/ \$15.00, AMC412449/\$15.00		- n/a -	315.00
2	21.00	LOCATABLE MINERALS / MINING CLAIMS- NEW, UNADJUD, ONE OR MORE AUTH NOS / NEW MINING CLAIM LOCATION FEE \$34 <b>CASES:</b> AMC412429/\$34.00, AMC412430/\$34.00, AMC412431/\$34.00, AMC412432/\$34.00, AMC412433/ \$34.00, AMC412434/\$34.00, AMC412435/\$34.00, AMC412436/\$34.00, AMC412437/\$34.00, AMC412438/ \$34.00, AMC412439/\$34.00, AMC412440/\$34.00, AMC412441/\$34.00, AMC412442/\$34.00, AMC412443/ \$34.00, AMC412444/\$34.00, AMC412445/\$34.00, AMC412446/\$34.00, AMC412447/\$34.00, AMC412448/ \$34.00, AMC412449/\$34.00		- n/a -	714.00
3	21.00	LOCATABLE MINERALS / MINING CLAIMS- NEW, UNADJUD, ONE OR MORE AUTH NOS / NEW MINING CLAIM MAINT FEE \$140 <b>CASES:</b> AMC412429/\$140.00, AMC412430/\$140.00, AMC412431/\$140.00, AMC412432/\$140.00, AMC412433/ \$140.00, AMC412434/\$140.00, AMC412435/\$140.00, AMC412436/\$140.00, AMC412437/\$140.00, AMC412438/ \$140.00, AMC412439/\$140.00, AMC412440/\$140.00, AMC412441/\$140.00, AMC412442/\$140.00, AMC412443/ \$140.00, AMC412444/\$140.00, AMC412445/\$140.00, AMC412446/\$140.00, AMC412447/\$140.00, AMC412448/ \$140.00, AMC412449/\$140.00		- n/a -	2940.00



	\$140.00, AMC412444/\$140.00, AMC412445/\$140.00, AMC412446/\$140.00, AMC412447/\$140.00, AMC412448/ \$140.00, AMC412449/\$140.00			
<b>TOTAL:</b>				<b>\$3,969.00</b>

PAYMENT INFORMATION				
1	AMOUNT:	3969.00	POSTMARKED:	N/A
	TYPE:	CHECK	RECEIVED:	12/06/2011
	CHECK NO:	1157		
	NAME:	MOCKLER, DAN 631 INLET DR MARCO ISLAND FL 34145-5938 US		

REMARKS

This receipt was generated by the automated BLM Collections and Billing System and is a paper representation of a portion of the official electronic record contained therein.

**NOTICE!!**

**These documents have been scanned!**

**Do not place un-scanned documents beneath this notice!**

**Do not remove this notice from this file!**

GPO Jacket No. 560-102  
Print Order 61540  
Rise Business Services, LLC  
Job=AZ15 5/16/2019



Box Number= AZ15054



Claim Begin-End: AMC412429-AMC412449

2 Correspondence



AZ15054-14

AMC411759-AMC412495



July 2, 2012

In Reply Refer To:  
3800 (9310) TS  
AMC412429

CERTIFIED MAIL - RETURN RECEIPT REQUESTED No. 7011 3500 0000 8349 2748

NOTICE

DAN MOCKLER  
631 INLET DRIVE  
MARCO ISLAND, FL 34145

---

AMC412437 - AMC412439  
TUTTLE #9 - TUTTLE #11

---

Mining Claim Location Notice(s) – Amendment(s) Required

Pursuant to Title 43 Code of Federal Regulations (CFR) 3832.1, this office received your notices of location for recording mining claims. In accordance with 43 CFR 3832.12, the claims listed above cannot be accepted as filed and must be amended as noted below.

A single notice of location cannot overlap a Federal Aid Highway rights of way (Federal Aid Highway Act, 23 U.S.C. 317 1988). You must amend your claim to exclude crossing the rights of way and show us on a map that portion you wish to retain. You may th

You must file an amendment for each claim listed above to correct the defects identified. There is a \$10 BLM processing fee for each amendment. We must receive the amendments within 30 days of your receipt of this notice. If the amendments are not received within the 30-day timeframe the mining claims will be declared null and void.

8/7/2012 18  
ENTERED INTO COMPUTER

**SENDER: COMPLETE THIS SECTION**

- Complete items 1, 2, and 3. Also complete item 4 if Restricted Delivery is desired.
- Print your name and address on the reverse so that we can return the card to you.
- Attach this card to the back of the mailpiece, or on the front if space permits.

1. Article Addressed to:

DAN MOCKLER  
631 INLET DRIVE  
MARCO ISLAND, FL 34145  
9310 TS AMC412429

2. Article Number

(Transfer from service label)

7011 3500 0000 8349 2748

**COMPLETE THIS SECTION ON DELIVERY**

A. Signature

X

*Dan Mockler*

☐ Agent

☐ Addressee

B. Received by (Printed Name)

*D Mockler*

C. Date of Delivery

*7/5/12*

D. Is delivery address different from item 1? ☐ Yes

If YES, enter delivery address below:

☐ No

3. Service Type

☐ Certified Mail

☐ Express Mail

☐ Registered

☐ Return Receipt for Merchandise

☐ Insured Mail

☐ C.O.D.

4. Restricted Delivery? (Extra Fee)

☐ Yes



UNITED STATES POSTAL SERVICE

FORT MYERS FL 339

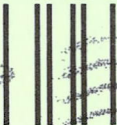

First-Class Mail  
Postage & Fees Paid  
USPS  
Permit No. G-10

- Sender: Please print your name, address, and ZIP+4 in this box •

RECEIVED  
BLM AZ STATE OFFICE

2012 JUL -9 PM 1:24

PHOENIX, ARIZONA

BUREAU OF LAND MANAGEMENT  
ARIZONA STATE OFFICE  
ONE NORTH CENTRAL AVENUE  
SUITE 800  
PHOENIX, AZ 85004-2203

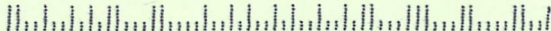

If additional information is required, please contact Tony Smith at 602-417-9355. Please include your AMC serial number(s) on all correspondence.

**/s/ Rebecca Heick**

Rebecca Heick  
Group Administrator  
Lands and Minerals

TSmith:lm:070212



**NOTICE!!**

**These documents have been scanned!**

**Do not place un-scanned documents beneath this notice!**

**Do not remove this notice from this file!**

GPO Jacket No. 560-102  
Print Order 61540  
Rise Business Services, LLC  
Job=AZ15 5/16/2019



Box Number= AZ15054



Claim Begin-End: AMC412429-AMC412449

3 Transfers



AZ15054-14

AMC411759-AMC412495

**NO  
DOCUMENTS  
FOUND**

NO DOCUMENTS FOUND  
NO DOCUMENTS FOUND



**NOTICE!!**

**These documents have been scanned!**

**Do not place un-scanned documents beneath this notice!**

**Do not remove this notice from this file!**

GPO Jacket No. 560-102  
Print Order 61540  
Rise Business Services, LLC  
Job=AZ15 5/16/2019



Box Number= AZ15054



Claim Begin-End: AMC412429-AMC412449

4 Miscellaneous



AZ15054-14

AMC411759-AMC412495

**NO  
DOCUMENTS  
FOUND**

NO DOCUMENTS FOUND  
NO DOCUMENTS FOUND



**NOTICE!!**

**These documents have been scanned!**

**Do not place un-scanned documents beneath this notice!**

**Do not remove this notice from this file!**

GPO Jacket No. 560-102  
Print Order 61540  
Rise Business Services, LLC  
Job=AZ15 5/16/2019



Box Number= AZ15054



Claim Begin-End: AMC412429-AMC412449

5 Annual Filings



AZ15054-14

AMC411759-AMC412495



DEPARTMENT OF THE INTERIOR  
BUREAU OF LAND MANAGEMENT  
MINING CLAIMS

Run Date/Time: 9/11/2018

MC Maintenance Fees Paid Through the BLM Pay Portal  
(by Date Paid)

Page 83 Of 723

**CBS Receipt: 4241170**

Printed For Lead File # AMC412429

Agency Tracking ID: 1534896510

Assessment Year: 2019

Paid On: 8/22/2018

Number of BLM Serial Nr: 21

Total Amount Paid: \$3,255.00

Claim Name	BLM Serial No	Lead File No	Amount Paid
TUTTLE #1	AMC412429	AMC412429	\$155.00
TUTTLE #2	AMC412430	AMC412429	\$155.00
TUTTLE #3	AMC412431	AMC412429	\$155.00
TUTTLE #4	AMC412432	AMC412429	\$155.00
TUTTLE #5	AMC412433	AMC412429	\$155.00
TUTTLE #6	AMC412434	AMC412429	\$155.00
TUTTLE #7	AMC412435	AMC412429	\$155.00
TUTTLE #8	AMC412436	AMC412429	\$155.00
TUTTLE #9	AMC412437	AMC412429	\$155.00
TUTTLE #10	AMC412438	AMC412429	\$155.00
TUTTLE #11	AMC412439	AMC412429	\$155.00
TUTTLE #12	AMC412440	AMC412429	\$155.00
TUTTLE #17	AMC412441	AMC412429	\$155.00
TUTTLE #18	AMC412442	AMC412429	\$155.00
TUTTLE #19	AMC412443	AMC412429	\$155.00
TUTTLE #20	AMC412444	AMC412429	\$155.00
TUTTLE #21	AMC412445	AMC412429	\$155.00
TUTTLE #22	AMC412446	AMC412429	\$155.00
TUTTLE #23	AMC412447	AMC412429	\$155.00
TUTTLE #24	AMC412448	AMC412429	\$155.00
TUTTLE #25	AMC412449	AMC412429	\$155.00

NO WARRANTY IS MADE BY BLM FOR USE OF THE DATA FOR PURPOSES NOT INTENDED BY BLM

**United States Department of the Interior****Bureau of Land Management**

BUSINESS &amp; SUPPORT SVCS DIV

ONE N CENTRAL AVE SUITE 800

PHOENIX, AZ 85004 -4427

Phone: 602-417-9200

Receipt

No:

4241170

**Transaction #:** 4356580**Date of Transaction:** 08/21/2018**CUSTOMER:**

DANIEL MOCKLER

631 INLET DRIVE

MARCO ISLAND, FL 34145 US

LINE #	QTY	DESCRIPTION	REMARKS	UNIT PRICE	TOTAL
1	1.00	LOCATABLE MINERALS / MINING CLAIMS- NOT NEW-UNADJUD, ONE AUTH NO. ONLY / MINING CLAIM MONEY RECEIVED <b>CASES:</b> AMC412429/\$3255.00		- n/a -	3255.00
<b>TOTAL:</b>					<b>\$3,255.00</b>

**PAYMENT INFORMATION**

NOTE: Items will appear on credit card statement as "BLM O Mining Claim".

1	AMOUNT:	3255.00	POSTMARKED:	N/A
	TYPE:	CREDIT CARD	RECEIVED:	08/21/2018
	NAME:	DANIEL MOCKLER 631 INLET DRIVE MARCO ISLAND FL 34145 US		
	CARD NO:	XXXXXXXXXXXX1004	AUTH CODE:	244512
	NAME ON CARD:	DANIEL MOCKLER		
	SIGNATURE:			

**REMARKS**

This receipt was generated by the automated BLM Collections and Billing System and is a paper representation of a portion of the official electronic record contained therein.



Run Date: 09/19/17

Run Time: 07:36 AM

**DEPARTMENT OF THE INTERIOR  
BUREAU OF LAND MANAGEMENT  
MINING CLAIMS**

**MC Maintenance Fees Paid Through the BLM Pay Portal**

**CBS Receipt: 3945921**

Printed For Lead File # AMC412429

Agency Tracking ID: 1503268421

Assessment Year: 2018

Number of BLM Serial Nr: 21

Paid On: 08/20/2017

Total Amount Paid: \$3,255.00

Claim Name	BLM Serial No	Lead File No	Amount Paid
TUTTLE #1	AMC412429	AMC412429	\$155.00
TUTTLE #2	AMC412430	AMC412429	\$155.00
TUTTLE #3	AMC412431	AMC412429	\$155.00
TUTTLE #4	AMC412432	AMC412429	\$155.00
TUTTLE #5	AMC412433	AMC412429	\$155.00
TUTTLE #6	AMC412434	AMC412429	\$155.00
TUTTLE #7	AMC412435	AMC412429	\$155.00
TUTTLE #8	AMC412436	AMC412429	\$155.00
TUTTLE #9	AMC412437	AMC412429	\$155.00
TUTTLE #10	AMC412438	AMC412429	\$155.00
TUTTLE #11	AMC412439	AMC412429	\$155.00
TUTTLE #12	AMC412440	AMC412429	\$155.00
TUTTLE #17	AMC412441	AMC412429	\$155.00
TUTTLE #18	AMC412442	AMC412429	\$155.00
TUTTLE #19	AMC412443	AMC412429	\$155.00
TUTTLE #20	AMC412444	AMC412429	\$155.00
TUTTLE #21	AMC412445	AMC412429	\$155.00
TUTTLE #22	AMC412446	AMC412429	\$155.00
TUTTLE #23	AMC412447	AMC412429	\$155.00
TUTTLE #24	AMC412448	AMC412429	\$155.00
TUTTLE #25	AMC412449	AMC412429	\$155.00

**NO WARRANTY IS MADE BY BLM FOR USE OF THE DATA FOR PURPOSES NOT INTENDED BY BLM**



**United States Department of the Interior**  
**Bureau of Land Management**  
BUSINESS & SUPPORT SVCS DIV  
ONE N CENTRAL AVE SUITE 800  
PHOENIX, AZ 85004 -4427  
Phone: 602-417-9200

Receipt

No: 3945921

<b>Transaction #:</b> 4055622	
<b>Date of Transaction:</b> 08/20/2017	
<b>CUSTOMER:</b>	
	DANIEL C MOCKLER 631 INLET DRIVE MARCO ISLAND, FL 34145 US

LINE #	QTY	DESCRIPTION	REMARKS	UNIT PRICE	TOTAL
1	1.00	LOCATABLE MINERALS / MINING CLAIMS- NOT NEW-UNADJUD, ONE AUTH NO. ONLY / MINING CLAIM MONEY RECEIVED <b>CASES:</b> AMC412430/\$3255.00		- n/a -	3255.00
<b>TOTAL:</b>					<b>\$3,255.00</b>

PAYMENT INFORMATION				
NOTE: Items will appear on credit card statement as "BLM O Mining Claim".				
1	AMOUNT:	3255.00	POSTMARKED:	N/A
	TYPE:	CREDIT CARD	RECEIVED:	08/20/2017
	NAME:	DANIEL C MOCKLER 631 INLET DRIVE MARCO ISLAND FL 34145 US		
	CARD NO:	XXXXXXXXXXXX1004	AUTH CODE:	160769
	NAME ON CARD:	DANIEL C MOCKLER		
	EXPIRES:	05/2021		
	SIGNATURE:			

REMARKS

This receipt was generated by the automated BLM Collections and Billing System and is a paper representation of a portion of the official electronic record contained therein.

Run Date: 09/08/16

Run Time: 12:27 PM

**DEPARTMENT OF THE INTERIOR  
BUREAU OF LAND MANAGEMENT  
MINING CLAIMS**

**MC Maintenance Fees Paid Through the BLM Pay Portal**

**CBS Receipt: 3632598**

Printed For Lead File # **AMC412429**

Agency Tracking ID: 1471391313

Assessment Year: 2017

Number of BLM Serial Nr: 21

Paid On: 08/16/2016

Total Amount Paid: \$3,255.00

Claim Name	BLM Serial No	Lead File No	Amount Paid
TUTTLE #1	AMC412429	AMC412429	\$155.00
TUTTLE #2	AMC412430	AMC412429	\$155.00
TUTTLE #3	AMC412431	AMC412429	\$155.00
TUTTLE #4	AMC412432	AMC412429	\$155.00
TUTTLE #5	AMC412433	AMC412429	\$155.00
TUTTLE #6	AMC412434	AMC412429	\$155.00
TUTTLE #7	AMC412435	AMC412429	\$155.00
TUTTLE #8	AMC412436	AMC412429	\$155.00
TUTTLE #9	AMC412437	AMC412429	\$155.00
TUTTLE #10	AMC412438	AMC412429	\$155.00
TUTTLE #11	AMC412439	AMC412429	\$155.00
TUTTLE #12	AMC412440	AMC412429	\$155.00
TUTTLE #17	AMC412441	AMC412429	\$155.00
TUTTLE #18	AMC412442	AMC412429	\$155.00
TUTTLE #19	AMC412443	AMC412429	\$155.00
TUTTLE #20	AMC412444	AMC412429	\$155.00
TUTTLE #21	AMC412445	AMC412429	\$155.00
TUTTLE #22	AMC412446	AMC412429	\$155.00
TUTTLE #23	AMC412447	AMC412429	\$155.00
TUTTLE #24	AMC412448	AMC412429	\$155.00
TUTTLE #25	AMC412449	AMC412429	\$155.00

**NO WARRANTY IS MADE BY BLM FOR USE OF THE DATA FOR PURPOSES NOT INTENDED BY BLM**

**United States Department of the Interior****Bureau of Land Management**

BUSINESS &amp; SUPPORT SVCS DIV

ONE N CENTRAL AVE SUITE 800

PHOENIX, AZ 85004 -4427

Phone: (602) 417-9200

Receipt

No: 3632598

<b>Transaction #:</b> 3736409	
<b>Date of Transaction:</b> 08/16/2016	
CUSTOMER:	
	KATHRYN G MOCKLER 631 INLET DRIVE MARCO ISLAND, FL 34145 US

LINE #	QTY	DESCRIPTION	REMARKS	UNIT PRICE	TOTAL
1	1.00	LOCATABLE MINERALS / MINING CLAIMS- NOT NEW-UNADJUD, ONE AUTH NO. ONLY / MINING CLAIM MONEY RECEIVED CASES: AMC412430/\$3255.00		- n/a -	3255.00
TOTAL:					\$3,255.00

PAYMENT INFORMATION				
NOTE: Items will appear on credit card statement as "BLM O Mining Claim".				
1	AMOUNT:	3255.00	POSTMARKED:	N/A
	TYPE:	CREDIT CARD	RECEIVED:	08/16/2016
	NAME:	KATHRYN G MOCKLER 631 INLET DRIVE MARCO ISLAND FL 34145 US		
	CARD NO:	XXXXXXXXXXXX8560	AUTH CODE:	09597C
	NAME ON CARD:	KATHRYN G MOCKLER		
	EXPIRES:	05/2018		
	SIGNATURE:			

REMARKS

This receipt was generated by the automated BLM Collections and Billing System and is a paper representation of a portion of the official electronic record contained therein.



Run Date: 08/27/15

Run Time: 08:15 AM

**DEPARTMENT OF THE INTERIOR  
BUREAU OF LAND MANAGEMENT  
MINING CLAIMS**

**MC Maintenance Fees Paid Through the BLM Pay Portal**

**CBS Receipt: 3371576**

Printed For Lead File # AMC412429

Agency Tracking ID: 1440023186

Assessment Year: 2016

Number of BLM Serial Nr: 21

Paid On: 08/19/2015

Total Amount Paid: \$3,255.00

Claim Name	BLM Serial No	Lead File No	Amount Paid
TUTTLE #1	AMC412429	AMC412429	\$155.00
TUTTLE #2	AMC412430	AMC412429	\$155.00
TUTTLE #3	AMC412431	AMC412429	\$155.00
TUTTLE #4	AMC412432	AMC412429	\$155.00
TUTTLE #5	AMC412433	AMC412429	\$155.00
TUTTLE #6	AMC412434	AMC412429	\$155.00
TUTTLE #7	AMC412435	AMC412429	\$155.00
TUTTLE #8	AMC412436	AMC412429	\$155.00
TUTTLE #9	AMC412437	AMC412429	\$155.00
TUTTLE #10	AMC412438	AMC412429	\$155.00
TUTTLE #11	AMC412439	AMC412429	\$155.00
TUTTLE #12	AMC412440	AMC412429	\$155.00
TUTTLE #17	AMC412441	AMC412429	\$155.00
TUTTLE #18	AMC412442	AMC412429	\$155.00
TUTTLE #19	AMC412443	AMC412429	\$155.00
TUTTLE #20	AMC412444	AMC412429	\$155.00
TUTTLE #21	AMC412445	AMC412429	\$155.00
TUTTLE #22	AMC412446	AMC412429	\$155.00
TUTTLE #23	AMC412447	AMC412429	\$155.00
TUTTLE #24	AMC412448	AMC412429	\$155.00
TUTTLE #25	AMC412449	AMC412429	\$155.00

**NO WARRANTY IS MADE BY BLM FOR USE OF THE DATA FOR PURPOSES NOT INTENDED BY BLM**

**United States Department of the Interior**  
**Bureau of Land Management**  
BUSINESS & SUPPORT SVCS DIV  
ONE N CENTRAL AVE SUITE 800  
PHOENIX, AZ 85004 -4427  
Phone: (602) 417-9200

Receipt

No: 3371576

<b>Transaction #:</b> 3469750	
<b>Date of Transaction:</b> 08/19/2015	
<b>CUSTOMER:</b>	
	DANIEL C MOCKLER 631 INLET DRIVE MARCO ISLAND, FL 34145 US

LINE #	QTY	DESCRIPTION	REMARKS	UNIT PRICE	TOTAL
1	1.00	LOCATABLE MINERALS / MINING CLAIMS- NOT NEW-UNADJUD, ONE AUTH NO. ONLY / MINING CLAIM MONEY RECEIVED CASES: AMC412443/\$3255.00		- n/a -	3255.00
<b>TOTAL:</b>					<b>\$3,255.00</b>

PAYMENT INFORMATION				
NOTE: Items will appear on credit card statement as "BLM O Mining Claim".				
1	AMOUNT:	3255.00	POSTMARKED:	N/A
	TYPE:	CREDIT CARD	RECEIVED:	08/19/2015
	NAME:	DANIEL C MOCKLER 631 INLET DRIVE MARCO ISLAND FL 34145 US		
	CARD NO:	XXXXXXXXXXXX4756	AUTH CODE:	01978B
	NAME ON CARD:	DANIEL C MOCKLER		
	EXPIRES:	06/2020		
	SIGNATURE:			

<b>REMARKS</b>

This receipt was generated by the automated BLM Collections and Billing System and is a paper representation of a portion of the official electronic record contained therein.



Run Date: 08/07/14

3

412429  
Run Time: 09:36 AM

**DEPARTMENT OF THE INTERIOR  
BUREAU OF LAND MANAGEMENT  
MINING CLAIMS**

**MC Maintenance Fees Paid Through the BLM Pay Portal**

**CBS Receipt: 3090324**

Agency Tracking ID: 718965149

Assessment Year: 2015

Paid On : 07/31/2014

Number of BLM Serial Nr: 21

Total Amount Paid: \$3,255.00

Claim Name	BLM Serial No	Lead File No	Case Type	Amount Paid
TUTTLE #1	AMC412429	AMC412429	384101	\$155.00
TUTTLE #2	AMC412430			\$155.00
TUTTLE #3	AMC412431			\$155.00
TUTTLE #4	AMC412432			\$155.00
TUTTLE #5	AMC412433			\$155.00
TUTTLE #6	AMC412434			\$155.00
TUTTLE #7	AMC412435			\$155.00
TUTTLE #8	AMC412436			\$155.00
TUTTLE #9	AMC412437			\$155.00
TUTTLE #10	AMC412438			\$155.00
TUTTLE #11	AMC412439			\$155.00
TUTTLE #12	AMC412440			\$155.00
TUTTLE #17	AMC412441			\$155.00
TUTTLE #18	AMC412442			\$155.00
TUTTLE #19	AMC412443			\$155.00
TUTTLE #20	AMC412444			\$155.00
TUTTLE #21	AMC412445			\$155.00
TUTTLE #22	AMC412446			\$155.00
TUTTLE #23	AMC412447			\$155.00
TUTTLE #24	AMC412448			\$155.00
TUTTLE #25	AMC412449			\$155.00

**NO WARRANTY IS MADE BY BLM FOR USE OF THE DATA FOR PURPOSES NOT INTENDED BY BLM**



**United States Department of the Interior**  
**Bureau of Land Management**  
BUSINESS & SUPPORT SVCS DIV  
ONE N CENTRAL AVE SUITE 800  
PHOENIX, AZ 85004 -4427  
Phone: (602) 417-9200

Receipt

No: 3090324

<b>Transaction #:</b> 3181709	
<b>Date of Transaction:</b> 07/31/2014	
<b>CUSTOMER:</b>	
	KATHRYN G MOCKLER 631 INLET DRIVE MARCO ISLAND, FL 34145

LINE #	QTY	DESCRIPTION	REMARKS	UNIT PRICE	TOTAL
1	1.00	LOCATABLE MINERALS / MINING CLAIMS- NOT NEW-UNADJUD, ONE AUTH NO. ONLY / MINING CLAIM MONEY RECEIVED CASES: AMC412441/\$3255.00		- n/a -	3255.00
<b>TOTAL:</b>					<b>\$3,255.00</b>

PAYMENT INFORMATION				
NOTE: Items will appear on credit card statement as "BLM Denver, Colorado".				
1	AMOUNT:	3255.00	POSTMARKED:	N/A
	TYPE:	CREDIT CARD	RECEIVED:	07/31/2014
	NAME:	KATHRYN G MOCKLER 631 INLET DRIVE MARCO ISLAND FL 34145		
	CARD NO:	XXXXXXXXXXXX7674	AUTH CODE:	03168B
	NAME ON CARD:	KATHRYN G MOCKLER		
	EXPIRES:	08/2018		
	SIGNATURE:			

<b>REMARKS</b>

This receipt was generated by the automated BLM Collections and Billing System and is a paper representation of a portion of the official electronic record contained therein.

Amc 412429

**MAINTENANCE FEE PAYMENT**

Claimant Name: Dan Mockler  
 Address: 631 Inlet Drive  
 City: Marco Island State: FL Zip: 34145  
 Telephone: 231-649-8708  
 E-mail address: dannymock@gmail.com  
 Signature: [Signature]

☐ Check here if this is a change of address.

RECEIVED BLM AZ STATE OFFICE 2012 AUG 22 P 3:22 PHOENIX, ARIZONA	BLM Date Stamp
---	----------------------

LINE NO.	AMC NUMBER	CLAIM/SITE NAME	COUNTY RECORDER DATA (If available)	TWP	RNG	SEC
1	412429	Tuttle #1	Doc. # 2011-27226	8S	21W	4
2	412430	Tuttle #2	Doc. # 2011-27227	8S	21W	4
3	412431	Tuttle #3	Doc. # 2011-27228	8S	21W	3
4	412432	Tuttle #4	Doc. # 2011-27229	8S	21W	3
5	412433	Tuttle #5	Doc. # 2011-27230	8S	21W	3
6	412434	Tuttle #6	Doc. # 2011-27231	8S	21W	3
7	412435	Tuttle #7	Doc. # 2011-27232	8S	21W	3
8	412436	Tuttle #8	Doc. # 2011-27233	8S	21W	3
9	412437	Tuttle #9	Doc. # 2012-18768	8S	21W	3
10	412438	Tuttle #10	Doc. # 2012-18769	8S	21W	3

List additional claims on Form MCF114.

Bureau of Land Management  
 Arizona State Office  
[www.blm.gov/az/](http://www.blm.gov/az/)

No. of Claims: 21 x \$140 = \$2940.00  
 Check No: 2647 Init. [Signature]  
 Receipt No.: 2637930  
 For BLM Use Only

Form: MCF112  
 Revised July 2009

This form is available from the Arizona Department of Mines and Mineral Resources and may be reproduced.

ENTERED INTO COMPUTER

9/5/12 AT

**SUPPLEMENTAL ATTACHMENT**

May be used with the following forms for listing additional mining claims:

Check One.

- ☐ Affidavit of Performance of Annual Work  
☒ Maintenance Fee Payment  
☐ Notice of Intent to Hold Mining Claims  
☐ Notice of Non-Liability for Labor and Materials Furnished

RECEIVED MINERAL STATE OFFICE 2012 AUG 22 P 3:23 PHOENIX, ARIZONA	BLM Date Stamp
--	----------------------

LINE NO.	AMC NUMBER	CLAIM/SITE NAME	COUNTY RECORDER DATA (If available)	TWP	RNG	SEC
11	412439	Tuttle #11	Doc. # 2012-18770	8S	21W	3
12	412440	Tuttle #12	Doc. # 2011-27237	7S	21W	35
13	412441	Tuttle #17	Doc. # 2011-27238	7S	21W	35
14	412442	Tuttle #18	Doc. # 2011-27239	7S	21W	35
15	412443	Tuttle #19	Doc. # 2011-27240	7S	21W	35
16	412444	Tuttle #20	Doc. # 2011-27241	7S	21W	35
17	412445	Tuttle #21	Doc. # 2011-27242	7S	21W	35
18	412446	Tuttle #22	Doc. # 2011-27243	7S	21W	26
19	412447	Tuttle #23	Doc. # 2011-27244	7S	21W	26
20	412448	Tuttle #24	Doc. # 2011-27245	7S	21W	26
21	412449	Tuttle #25	Doc. # 2011-27246	7S	21W	26

Form MCF114  
Revised June 2005

This form is available from the Arizona Department of Mines & Mineral Resources and may be reproduced.



FPM

631 Inlet Drive

Marco Island, FL 34145

PHOENIX AZ 85004

20 AUG 2012 PM 11



BLM

One N. Central Ave

Suite 800

Phoenix, AZ 85004-4427

RECEIVED  
ELM AZ STATE OFFICE  
2012 AUG 22 P 3:22  
PHOENIX, ARIZONA

85004442700



**United States Department of the Interior**  
**Bureau of Land Management**  
LANDS/RECREATION & PLANNING  
ONE N CENTRAL AVE  
PHOENIX, AZ 85004 -2203  
Phone: 602-417-9200

Receipt

No: 2637930

Transaction #: 2718541

Date of Transaction: 08/23/2012

CUSTOMER:

DAN MOCKLER  
631 INLET DR  
MARCO ISLAND, FL 34145-5938 US

LINE #	QTY	DESCRIPTION	REMARKS	UNIT PRICE	TOTAL
1	1.00	LOCATABLE MINERALS / MINING CLAIMS-NOT NEW-UNADJUD, ONE AUTH NO. ONLY / MINING CLAIM MONEY RECEIVED CASES: AMC412429/\$2940.00	MAINT FEE PYMNT (21) 2013	- n/a -	2940.00
TOTAL:					\$2,940.00

## PAYMENT INFORMATION

1	AMOUNT:	2940.00	POSTMARKED:	N/A
	TYPE:	CHECK	RECEIVED:	08/22/2012
	CHECK NO:	2647		
	NAME:	MOCKLER, DANNY 631 INLET DR MARCO ISLAND FL 34145-5938 US		

## REMARKS

This receipt was generated by the automated BLM Collections and Billing System and is a paper representation of a portion of the official electronic record contained therein.

**NOTICE!!**

**These documents have been scanned!**

**Do not place un-scanned documents beneath this notice!**

**Do not remove this notice from this file!**

GPO Jacket No. 560-102  
Print Order 61540  
Rise Business Services, LLC  
Job=AZ15 5/16/2019



Box Number= AZ15054



Claim Begin-End: AMC412429-AMC412449

6 Location Notices-Amendments and Supporting Documents



AZ15054-14

AMC411759-AMC412495



# MINING CLAIM STATUS REPORT

DATA ENTERED DEC 22 2011 pb

MTP Checked by pb DEC 22 2011

GEO Checked by DEC 22 2011 pb

LEAD SERIAL NUMBER AMC 412429 thru AMC 412449

## # OF CLAIMS & TYPE

# 21 LODE  
# \_\_\_\_\_ PLACER  
# \_\_\_\_\_ ASSOCIATION PLACER  
# \_\_\_\_\_ MILL SITE  
# \_\_\_\_\_ TUNNEL SITE

## CHARGES

Location Fee @ \$34 = \$ 714  
Processing Fee @ \$15 = \$ 315  
Maintenance Fee @ \$140 = \$ 2,940  
Overage (+) \$ \_\_\_\_\_  
Shortage (-) \$ \_\_\_\_\_  
Other Fees \$ \_\_\_\_\_  
TOTAL \$ 3,969

## ARE THERE ENOUGH LOCATORS?

Yes ( ) No ( ) \_\_\_\_\_

## DOCUMENTS RECEIVED VIA -

Over-the-Counter ( ✓ ) Mail ( )

## TIMELY FILED?

Yes ( ✓ ) No ( )

## LEGAL DESCRIPTION -

T 8S R 21W SEC 3,4  
T 7S R 21W SEC 2,3,5  
T \_\_\_\_\_ R \_\_\_\_\_ SEC \_\_\_\_\_  
T \_\_\_\_\_ R \_\_\_\_\_ SEC \_\_\_\_\_

BLM ( ) FOREST SERVICE ( ) \_\_\_\_\_ SUBJ TO PL 359: Yes ( ) No ( )

WILDERNESS AREA: No ( ) Yes ( ) \_\_\_\_\_

SPLIT ESTATE - N/A ( ) SX ( ) PX ( ) SRHA ( ) OTHER ( ) \_\_\_\_\_

Proper Notice Filed if Located on SHRA Lands? N/A ( ) Yes ( ) No ( )

## RECONVEYED MINERALS ON BLM LANDS REQUIRE OPENING ORDERS FROM 1944 TO 1993 -

Open to Entry on: \_\_\_\_\_ N/A ( )

COMMENTS/STATUS - VOID ( ) PARTIALLY VOID ( ) PVT MINERALS ( ) WITHDRAWN LANDS ( )

OTHER ( ) Tuttle #9-#11 overlaps Fed. Aid Hwy. Ave. 412437-

Amc 412439 - Must Amend.

Also Tuttle #7-#11 overlaps So. side Col. R. Wd.

Claimant acknowledges that portions of the following claims(s) site(s) may be void or voidable.

Printed Name of Claimant \_\_\_\_\_ Signature of Claimant \_\_\_\_\_

\*\*\*\*\* FINAL ADJUDICATION \*\*\*\*\*

DATE 10/5/2012 INITIALS TS

AMC 412429

PL05756  
45 FR 63850

PL05770 45 7/14/85

Sec 3 Lots 5-9, 15, SENE  
Sec 4 Lot 5 & 6 SWNE, SENE

Patent ~~709702~~ 128

7/2/1902 So. Temp. Well. Co. R. survey all Township  
1/31/1903 So. temp Well Co. R. all Township  
4/14/1915 Revoked both  
4/25/1915 Restored open to Entry

→ 4/18/1978

~~3/14/1929~~ So. Well Co. R. Storage All  
3/27/35 — Phx 075112 — Sec. Lot 1-4 open to Min. Phx 078779  
3/24/1941 Lot 1-3 open to Min } Sec 4  
3, 4 " " "  
~~10/21/1941~~

1/24/1950 Phx 086<sup>130</sup>~~409~~ NWY SESEW Sec 4

12/21/59 Sec 3 lot 1-4  
4 Lot 1-4

Col. R. Storage 3/14/1929 Revoked  
12/21/1959

Sec. 4 lot 1 9/8/75  
3, 4, N2 of 142

Appln/wld Gila Project - NOM

" " " Amend A9224

Sec 3 6/4/79

lot 3, 4, 1  
N2 of 142

Sec 4 lot 1

S2S2 of Lot 142 5756 PL0 Well Gila Project 9/8/1975  
9/22/1980

85-21w Sec 3 Lots 1-4 open to loc.  
Sec 4 lot 1- open to loc.

Tuttle 7-11 Pl on well

Tuttle 9-11 over large Fed Aid Hwy - Must amend

## United States Department of the Interior

Bureau of Land Management  
LANDS/RECREATION & PLANNING  
ONE N CENTRAL AVE  
PHOENIX, AZ 85004 -2203  
Phone: 602-417-9200

Receipt

No:

2616435

Transaction #: 2696698

Date of Transaction: 07/26/2012

CUSTOMER:

DAN MOCKLER  
631 INLET DR  
MARCO ISLAND, FL 34145-5938 US

LINE #	QTY	DESCRIPTION	REMARKS	UNIT PRICE	TOTAL
1	1.00	LOCATABLE MINERALS / MINING CLAIMS-NOT NEW-UNADJUD, ONE AUTH NO. ONLY / MINING CLAIM MONEY RECEIVED CASES: AMC412437/\$30.00	AMEND/3	- n/a -	30.00
TOTAL:					\$30.00

PAYMENT INFORMATION				
1	AMOUNT:	30.00	POSTMARKED:	N/A
	TYPE:	CASH	RECEIVED:	07/26/2012
	NAME:	MOCKLER, DAN 631 INLET DR MARCO ISLAND FL 34145-5938 US		

REMARKS

This receipt was generated by the automated BLM Collections and Billing System and is a paper representation of a portion of the official electronic record contained therein.



## YUMA COUNTY

MTP  
SUPPL SECS 3,9

[illegible]

FOR ORDERS AFFECTING DISPOSAL OR USE OF  
UNIDENTIFIED LANDS WITHDRAWN FOR CLASSIFICATION,  
MINERALS, WATER AND/OR OTHER PUBLIC PURPOSES,  
REFER TO INDEX OF MISCELLANEOUS DOCUMENTS.

PROTRACTION DIAGRAM NO 21

DIST NO 5

Federal Hwy.

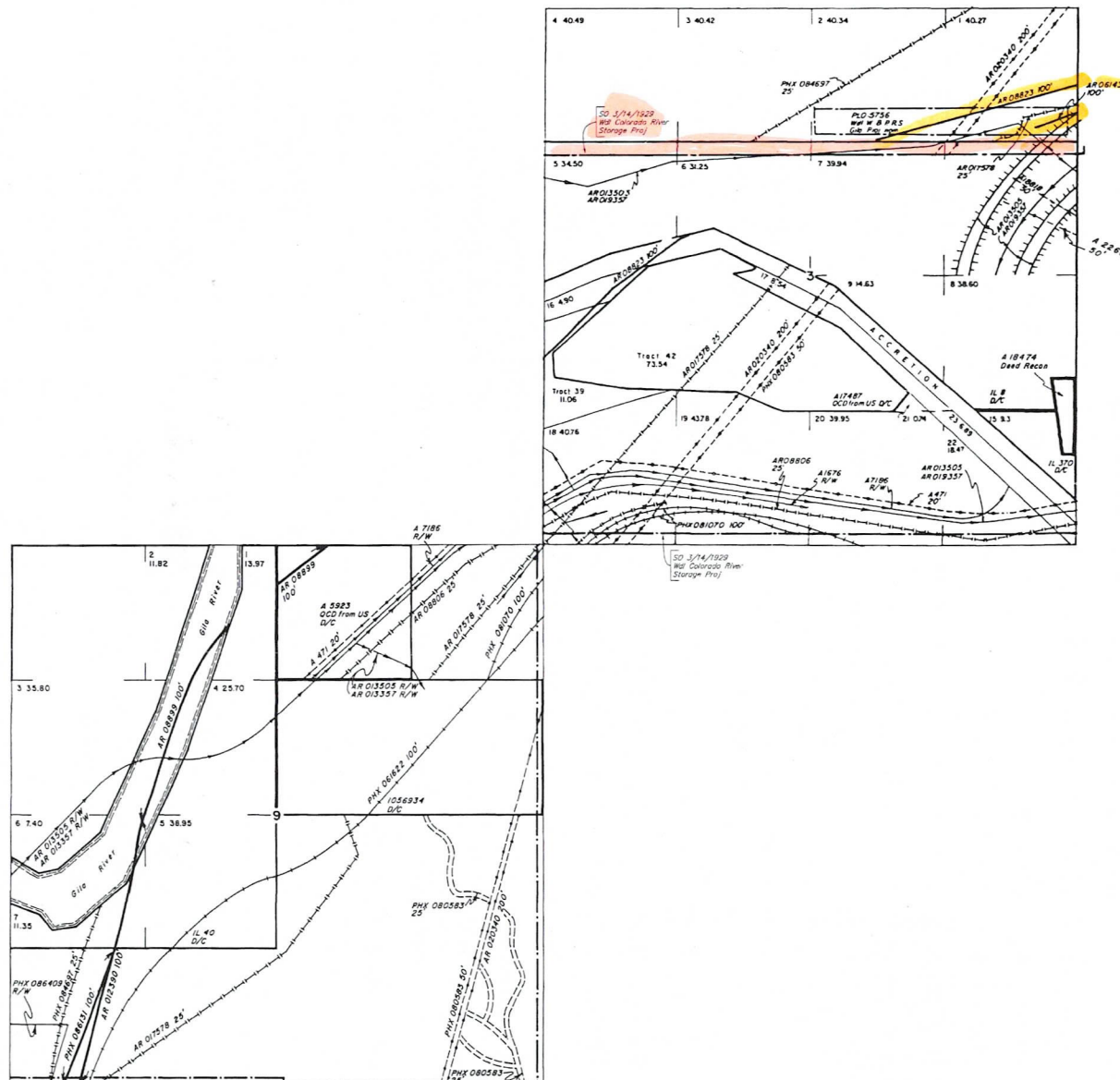

SCALE in chains



**WARNING STATEMENT**  
This plot is the Bureau's Record of Title, and should be used only as a graphic display of the township survey data. Records hereon do not reflect title changes which may have been effected by lateral movements of rivers or other bodies of water. Refer to the cadastral surveys for official survey information.

NO 1

CURRENT TO	BT	T 8 S
7-23-2002	PV	R 21 W

Sent to claimant

**BUREAU OF LAND MANAGEMENT  
CASE RECORDATION  
(LIVE) SERIAL REGISTER PAGE**

Run Date/Time: 06/06/12 09:28 AM

Page 1 of 1

01 11-09-1921;042STAT0216.

**Total Acres**  
1.000

**Serial Number**  
AZAR-- 0 006143

**Case Type** 282105: FED AID HIGHWAY(SEC 17)

**Commodity** 971: NON-ENERGY FACILITIES

**Case Disposition:** AUTHORIZED **Case File Juris:** YUMA FIELD OFFICE

**Serial Number:** AZAR-- 0 006143

Name & Address	Int Rel	%Interest
AZ SHWY 206 S 17TH AVE PHOENIX AZ 85007	HOLDER	100.000000000

**Serial Number:** AZAR-- 0 006143

Mer Twp Rng	Sec	SType	Nr Suff	Subdivision	District/Resource Area	County	Mgmt Agency
14	0080S	0210W	003	LOTS	1;	YUMA FO	YUMA BUREAU OF LAND MGMT

**Serial Number:** AZAR-- 0 006143

Act Date	Code	Action	Action Remarks	Pending Office
03/11/1954	124	APLN RECD		03/11/1954
04/27/1954	307	ROW GRANTED-ISSUED		04/27/1954
03/30/1964	287	PROOF CONST/USE ACPT		03/30/1964
02/13/1985	911	REPORT RECEIVED	STILL IN USE	02/13/1985
10/01/1990	853	COMPL/REVIEW DUE DATE		YUMA FIELD OFFICE
01/01/1995	247	FUTURE ACTION SUSPENSE	CHECK FOR USE	YUMA FIELD OFFICE
03/01/1995	853	COMPL/REVIEW DUE DATE		YUMA FIELD OFFICE
01/01/9999	763	EXPIRES		01/01/9999

Line Nr	Remarks
0001	R/W ON YUMA-QUARTZSITE HIGHWAY.
0002	200' R/W.
0003	UNDETERMINED NUMBER OF ACRES.

**BUREAU OF LAND MANAGEMENT  
CASE RECORDATION  
(LIVE) SERIAL REGISTER PAGE**

Run Date/Time: 06/05/12 02:28 PM

Page 1 of 1

**01 11-09-1921;042STAT0216.**

**Case Type 282105: FED AID HIGHWAY(SEC 17)**

**Total Acres  
1.000**

**Serial Number  
AZAR-- 0 008823**

**Commodity 971: NON-ENERGY FACILITIES**

**Case Disposition: AUTHORIZED Case File Juris: YUMA FIELD OFFICE**

**Serial Number: AZAR-- 0 008823**

**Name & Address**

**Int Rel**

**%Interest**

AZ SHWY	206 S 17TH AVE	PHOENIX AZ 85007	HOLDER	100.000000000
---------	----------------	------------------	--------	---------------

**Serial Number: AZAR-- 0 008823**

Mer Twp Rng	Sec	SType	Nr Suff	Subdivision	District/Resource Area	County	Mgmt Agency
14 0080S 0210W 003	FF		1	S2NW,NWSW;	YUMA FO	YUMA	BUREAU OF LAND MGMT
14 0080S 0210W 003	FF		2	LOT 1,2,12;	YUMA FO	YUMA	BUREAU OF LAND MGMT

**Serial Number: AZAR-- 0 008823**

Act Date	Code	Action	Action Remarks	Pending Office
05/12/1955	124	APLN RECD		
03/13/1956	307	ROW GRANTED-ISSUED		
03/30/1964	287	PROOF CONST/USE ACPT		
02/13/1985	911	REPORT RECEIVED	STILL IN USE	
01/01/1995	247	FUTURE ACTION SUSPENSE	CHECK FOR USE	
04/29/2009	041	COMPL EXAM/RPT COMPLETED		YUMA FIELD OFFICE
05/06/2009	950	COMPLIANCE APPROVED		
01/01/9999	763	EXPIRES		

**Line Nr Remarks**

**Serial Number: AZAR-- 0 008823**

0001	YUMA QUARTZSITE HIGHWAY.
0002	UNDETERMINED NUMBER OF ACRES.
0003	YUMA-PARKER PROJECT (S-264).



LOCATION NOTICE FOR LOBE MINING CLAIM

NOTICE IS HEREBY GIVEN that the TUTTLE #1

\_\_\_\_\_ lode mining claim has been located

by DAN MOCKLER whose current mailing

address is 631 INLET DRIVE

MARCO ISLAND, FL 34145

BLM

Date

Stamp

RECEIVED  
OFFICE  
2011 DEC -6 A 5:33  
YUMA, ARIZONA

The general course of this claim is NORTH-SOUTH

and it is situated in YUMA

County, Arizona. This claim is 1,320 feet in length and 600 feet in width. This claim runs

from the location monument on which this location notice is posted approximately 660 feet in a

NORTHERLY direction to the NORTHERLY end line and 660 feet in a SOUTHERLY direction to the

SOUTHERLY end line. This claim is marked by six monuments, one at each corner and one at the center of each end line of the claim.

The location monument on which this notice is posted is situated within Section 4, Township 8

SOUTH, Range 21 WEST, Gila Salt River Base and Meridian, Arizona and this claim encompasses portions

of the following quarter section (s), section (s), Township (s) and Range (s) NE 1/4 OF THE NE 1/4

OF SECTION 4, TOWNSHIP 8, SOUTH, RANGE 21 WEST

Gila Salt River Base and Meridian, Arizona.

The locality of this claim with reference to some natural object or permanent monument and additional information

(if any) concerning its locality are as follows: ABOUT 16 MILES IN A NORTH-EAST

DIRECTION FROM YUMA, ARIZONA, AND JOINS TUTTLE #2 ON

TUTTLE #2'S WEST SIDE

DATED AND POSTED on the ground this 10<sup>th</sup> day of SEPTEMBER, 20 11.

LOCATOR (s) D. Mockler

Form MCF100  
Revised July 2005

This form is available from the Arizona Department of Mines & Mineral Resources and may be reproduced.

AMC412429

# MINING CLAIM MAP

Lode (X) Placer (.)

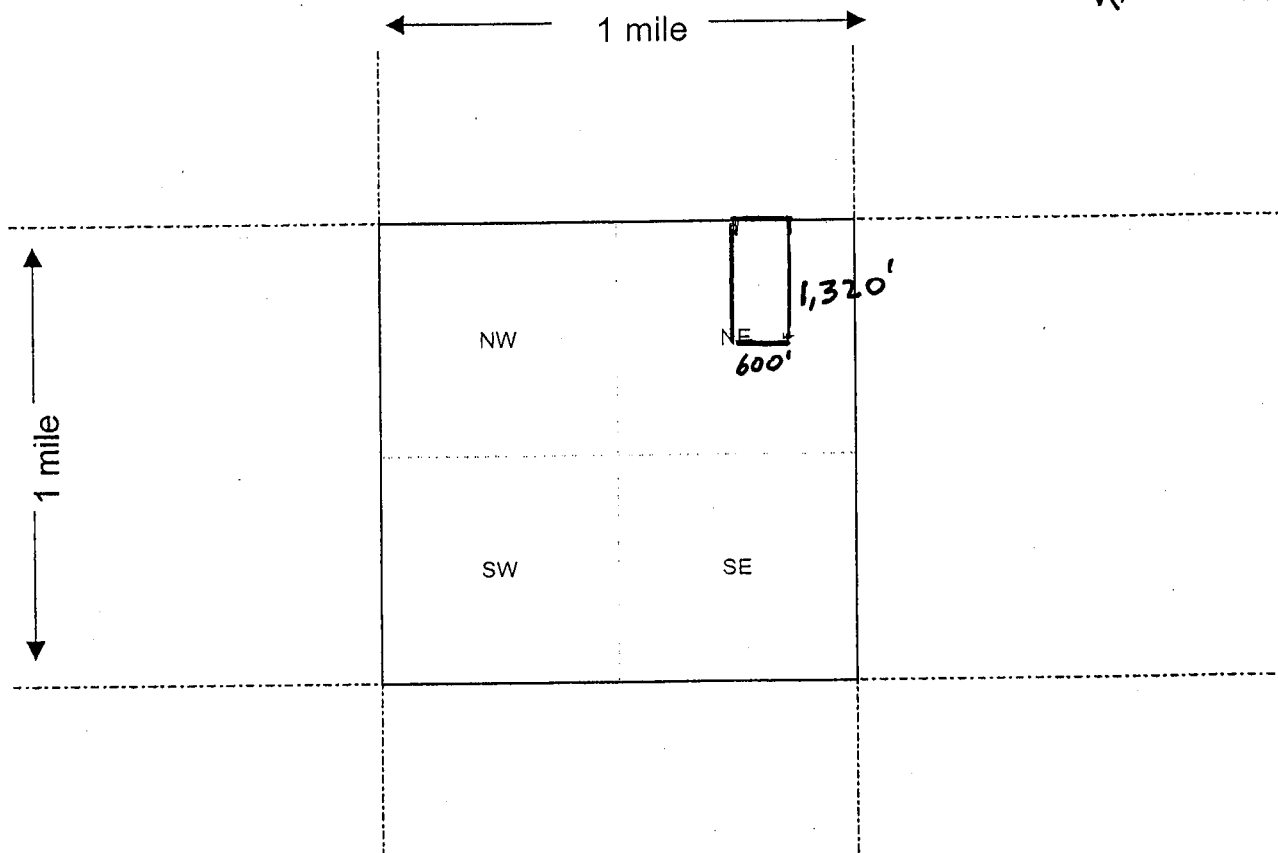

Scale : 1" = 2000 feet



1. The above map depicts the TUTTLE #1 mining claim, which is located in Section (s) 4, Township 8 SOUTH, Range 21 WEST, Gila and Salt River Base and Meridian, \_\_\_\_\_ County, Arizona.
2. The type of corner and location monuments used are as follows: WOOD STAKES - 1 5/8" x 1 5/8" x 4'
3. The bearings and distances in degrees and feet between claim corners are as depicted on the map.

Form MCF100a  
Revised July 2005

This form is available from the Arizona Department of Mines & Mineral Resources and may be reproduced.

LOCATION NOTICE FOR LOPE MINING CLAIM

NOTICE IS HEREBY GIVEN that the TUTTLE #2  
\_\_\_\_\_ lode mining claim has been located  
by DAN MOCKLER whose current mailing  
address is 631 INLET DRIVE  
MARCO ISLAND, FL 34145

RECEIVED STATE OFFICE 2011 DEC - 6 A 5:39 YUMA, ARIZONA	BLM Date Stamp
--	----------------------

The general course of this claim is NORTH-SOUTH and it is situated in YUMA  
County, Arizona. This claim is 1,320 feet in length and 600 feet in width. This claim runs  
from the location monument on which this location notice is posted approximately 660 feet in a  
NORTHERLY direction to the NORTHERLY end line and 660 feet in a SOUTHERLY direction to the  
SOUTHERLY end line. This claim is marked by six monuments, one at each corner and one at the center of each  
end line of the claim.

The location monument on which this notice is posted is situated within Section 4, Township 8  
SOUTH, Range 21 WEST, Gila Salt River Base and Meridian, Arizona and this claim encompasses portions  
of the following quarter section (s), section (s), Township (s) and Range (s) NE 1/4 OF THE NE 1/4 OF  
SECTION 4, TOWNSHIP 8 SOUTH, RANGE 21 WEST  
Gila Salt River Base and Meridian, Arizona.

The locality of this claim with reference to some natural object or permanent monument and additional information  
(if any) concerning its locality are as follows: ABOUT 16 MILES IN A NORTH-EAST  
DIRECTION FROM YUMA, ARIZONA, AND JOINS TUTTLE #1 ON  
TUTTLE #1'S EAST SIDE

DATED AND POSTED on the ground this 10<sup>th</sup> day of SEPTEMBER, 20 11.  
LOCATOR (s) [Signature]

Form MCF100  
Revised July 2005

This form is available from the Arizona Department of Mines & Mineral Resources and may be reproduced.

ANCH 12430



# MINING CLAIM MAP

Lode ☒ Placer ( )

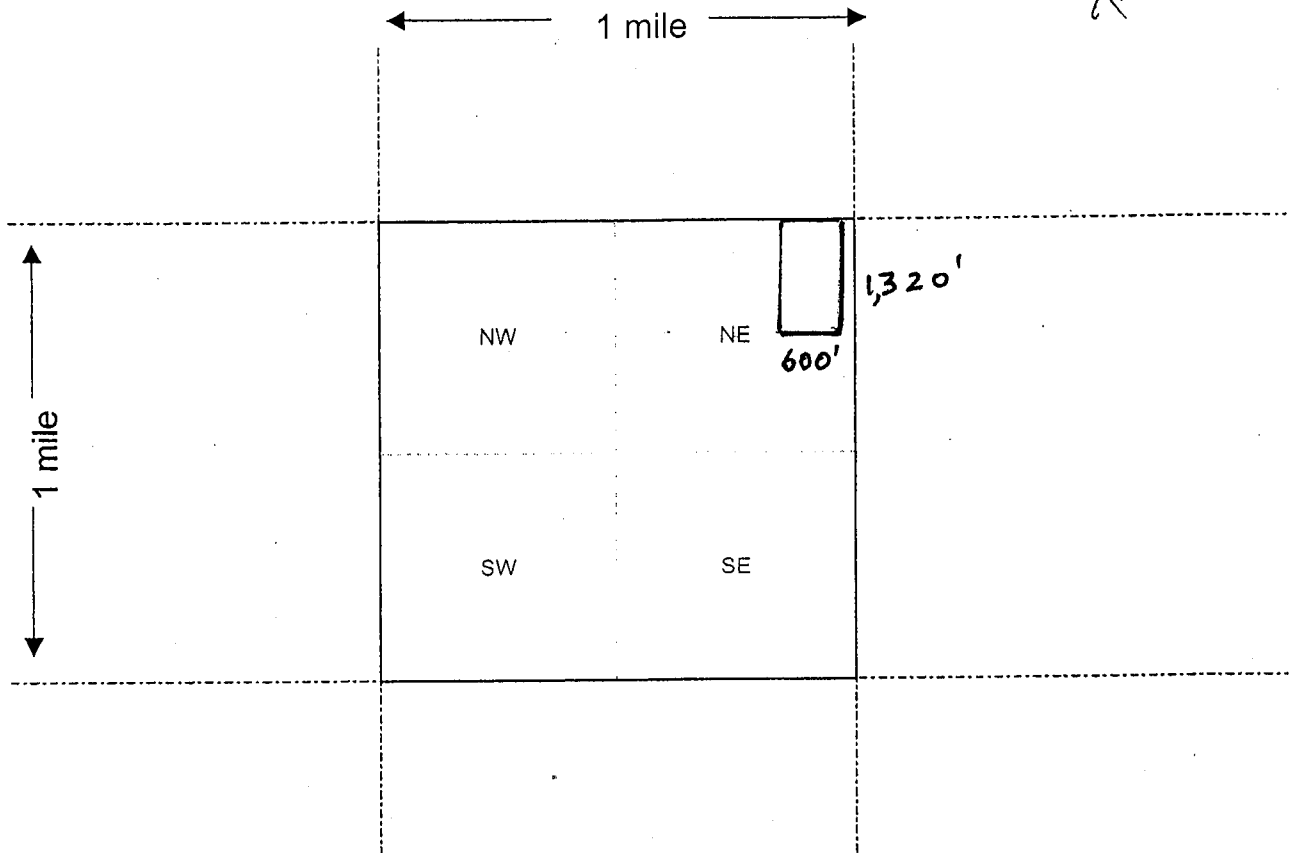

- The above map depicts the TUTTLE #2 mining claim, which is located in Section (s) 4, Township 8 SOUTH, Range 21 WEST, Gila and Salt River Base and Meridian, YUMA County, Arizona.
- The type of corner and location monuments used are as follows: WOOD STAKES - 1 5/8" x 1 5/8" x 4'
- The bearings and distances in degrees and feet between claim corners are as depicted on the map.

Form MCF100a  
Revised July 2005

This form is available from the Arizona Department of Mines & Mineral Resources and may be reproduced.

LOCATION NOTICE FOR LODE MINING CLAIM

NOTICE IS HEREBY GIVEN that the TUTTLE #3  
\_\_\_\_\_ lode mining claim has been located  
by DAN MOCKLER whose current mailing  
address is 631 INLET DRIVE  
MARCO ISLAND, FL 34145

RECEIVED BLM DATE STAMP	DEC - 6 A 5:39	YUMA, ARIZONA
----------------------------------	-------------------	---------------

The general course of this claim is NORTH-SOUTH and it is situated in YUMA  
County, Arizona. This claim is 1,320 feet in length and 600 feet in width. This claim runs  
from the location monument on which this location notice is posted approximately 660 feet in a  
NORTHERLY direction to the NORTHERLY end line and 660 feet in a SOUTHERLY direction to the  
SOUTHERLY end line. This claim is marked by six monuments, one at each corner and one at the center of each  
end line of the claim.

The location monument on which this notice is posted is situated within Section 3, Township 8  
SOUTH, Range 21 WEST, Gila Salt River Base and Meridian, Arizona and this claim encompasses portions  
of the following quarter section (s), section (s), Township (s) and Range (s) NE 1/4 OF THE NE 1/4 OF SECTION 4,  
TOWNSHIP 8 SOUTH, RANGE 21 WEST AND NW 1/4 OF THE NW 1/4 OF SECTION 3, TOWNSHIP 8 SOUTH, RANGE 21 WEST,  
Gila Salt River Base and Meridian, Arizona.

The locality of this claim with reference to some natural object or permanent monument and additional information  
(if any) concerning its locality are as follows: ABOUT 16 MILES IN A NORTH-EAST DIRECTION  
FROM YUMA, ARIZONA, AND JOINS TUTTLE #2 ON TUTTLE #2'S  
EAST SIDE

DATED AND POSTED on the ground this 10<sup>TH</sup> day of SEPTEMBER, 20 11.  
LOCATOR (s) Dan Mockler

Form MCF100  
Revised July 2005

This form is available from the Arizona Department of Mines & Mineral Resources and may be reproduced.

AMC412431

# MINING CLAIM MAP

Lode (X) Placer ( )

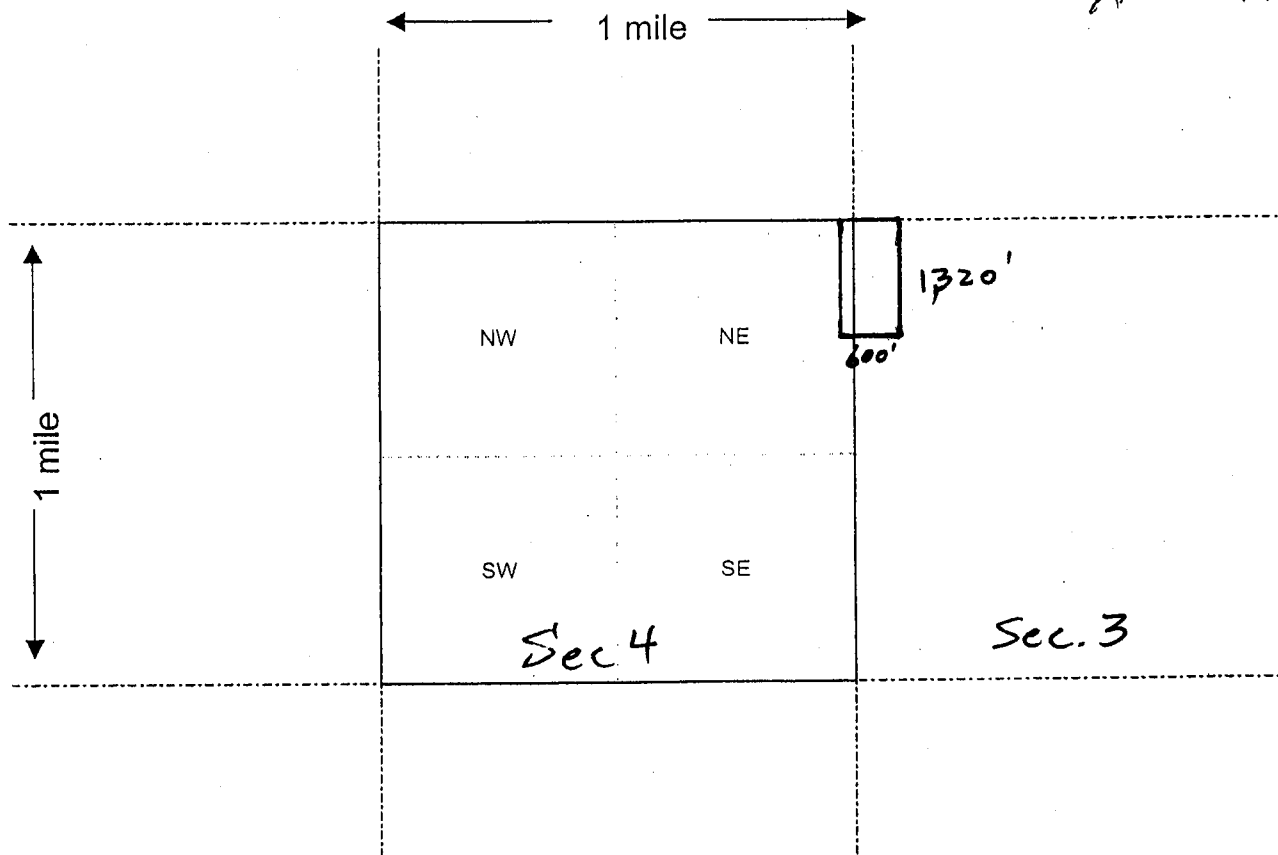

Scale : 1" = 2000 feet



1. The above map depicts the TUTTLE #3 mining claim, which is located in Section (s) 3 AND 4, Township 8 SOUTH, Range 21 WEST, Gila and Salt River Base and Meridian, YUMA County, Arizona.
2. The type of corner and location monuments used are as follows: WOOD STAKES - 1 5/8" x 1 5/8" x 4'
3. The bearings and distances in degrees and feet between claim corners are as depicted on the map.

Form MCF100a  
Revised July 2005

This form is available from the Arizona Department of Mines & Mineral Resources and may be reproduced.



LOCATION NOTICE FOR LOSE MINING CLAIM

NOTICE IS HEREBY GIVEN that the TUTTLE #4  
\_\_\_\_\_ lode mining claim has been located  
by DAN Mockler whose current mailing  
address is 631 INLET DRIVE  
MARCO ISLAND, FL 34145

BLM  
Date  
Stamp

RECEIVED  
MINERAL RIGHTS OFFICE  
2011 DEC - 6 A 5:39  
PHOENIX, ARIZONA

The general course of this claim is NORTH-SOUTH and it is situated in YUMA  
County, Arizona. This claim is 1,320 feet in length and 600 feet in width. This claim runs  
from the location monument on which this location notice is posted approximately 660 feet in a  
NORTHERLY direction to the NORTHERLY end line and 660 feet in a SOUTHERLY direction to the  
SOUTHERLY end line. This claim is marked by six monuments, one at each corner and one at the center of each  
end line of the claim.

The location monument on which this notice is posted is situated within Section 3, Township 8  
SOUTH, Range 21 WEST, Gila Salt River Base and Meridian, Arizona and this claim encompasses portions  
of the following quarter section (s), section (s), Township (s) and Range (s) NW 1/4 of T1E NW 1/4  
OF SECTION 3, TOWNSHIP 8 SOUTH, RANGE 21 WEST.

Gila Salt River Base and Meridian, Arizona.

The locality of this claim with reference to some natural object or permanent monument and additional information  
(if any) concerning its locality are as follows: ABOUT 16 MILES IN A NORTH-EAST  
DIRECTION FROM YUMA, ARIZONA, AND JOINS TUTTLE #3 ON  
TUTTLE #3'S EAST SIDE.

DATED AND POSTED on the ground this 10<sup>TH</sup> day of SEPTEMBER, 20 11.

LOCATOR (s) Dan Mockler

Form MCF100  
Revised July 2005

This form is available from the Arizona Department of Mines & Mineral Resources and may be reproduced.

AMC412432

# MINING CLAIM MAP

Lode ☒ Placer ( )

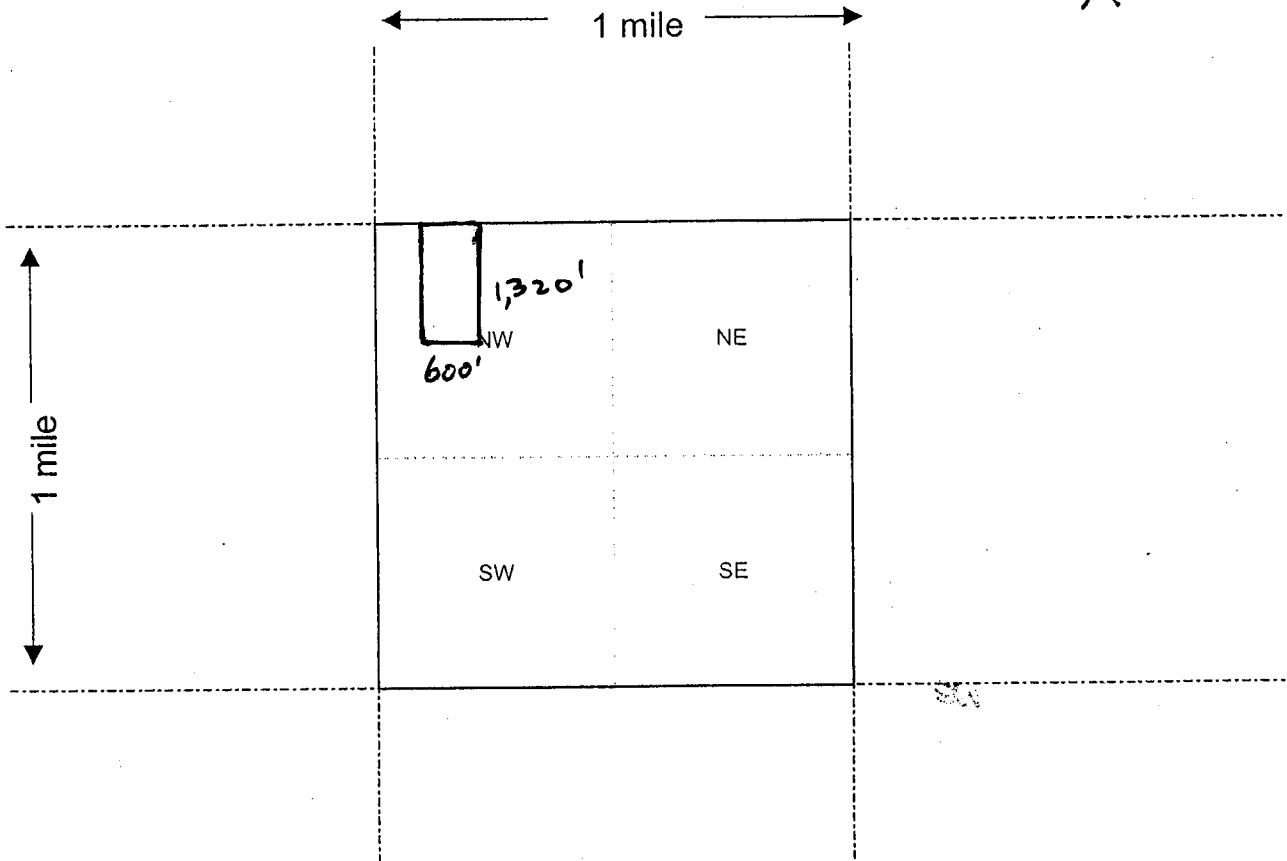

Scale : 1" = 2000 feet



1. The above map depicts the TUTTLE #4 mining claim, which is located in Section (s) 3, Township 8 SOUTH, Range 21 WEST, Gila and Salt River Base and Meridian, YUMA County, Arizona.
2. The type of corner and location monuments used are as follows: WOOD STAKES - 1 5/8" x 1 5/8" x 4'
3. The bearings and distances in degrees and feet between claim corners are as depicted on the map.

Form MCF100a  
Revised July 2005

This form is available from the Arizona Department of Mines & Mineral Resources and may be reproduced.

LOCATION NOTICE FOR LODE MINING CLAIM

NOTICE IS HEREBY GIVEN that the TUTTLE #5  
\_\_\_\_\_ lode mining claim has been located  
by DAN MOCKLER whose current mailing  
address is 631 INLET DRIVE  
MARCO ISLAND, FL 34145

BLM  
Date  
Stamp

RECEIVED  
MARCO ISLAND OFFICE  
2011 DEC - 6 A 5:19  
YUMA, ARIZONA

The general course of this claim is NORTH-SOUTH and it is situated in YUMA  
County, Arizona. This claim is 1320 feet in length and 600 feet in width. This claim runs  
from the location monument on which this location notice is posted approximately 660 feet in a  
NORTHERLY direction to the NORTHERLY end line and 660 feet in a SOUTHERLY direction to the  
SOUTHERLY end line. This claim is marked by six monuments, one at each corner and one at the center of each  
end line of the claim.

The location monument on which this notice is posted is situated within Section 3, Township 8  
SOUTH, Range 21 WEST, Gila Salt River Base and Meridian, Arizona and this claim encompasses portions  
of the following quarter section (s), section (s), Township (s) and Range (s) NW 1/4 OF THE NW 1/4 AND NE 1/4 OF THE NW 1/4  
OF SECTION 3, TOWNSHIP 8 SOUTH, RANGE 21 WEST.

Gila Salt River Base and Meridian, Arizona.

The locality of this claim with reference to some natural object or permanent monument and additional information  
(if any) concerning its locality are as follows: ABOUT 16 MILES IN A NORTH-EAST  
DIRECTION FROM YUMA, ARIZONA, AND JOINS TUTTLE #4 ON  
TUTTLE #4'S EAST SIDE.

DATED AND POSTED on the ground this 10<sup>th</sup> day of SEPTEMBER, 20 11.

LOCATOR (s) [Signature]

Form MCF100  
Revised July 2005

This form is available from the Arizona Department of Mines & Mineral Resources and may be reproduced.

AMC412433



# MINING CLAIM MAP

Lode (X) Placer ( )

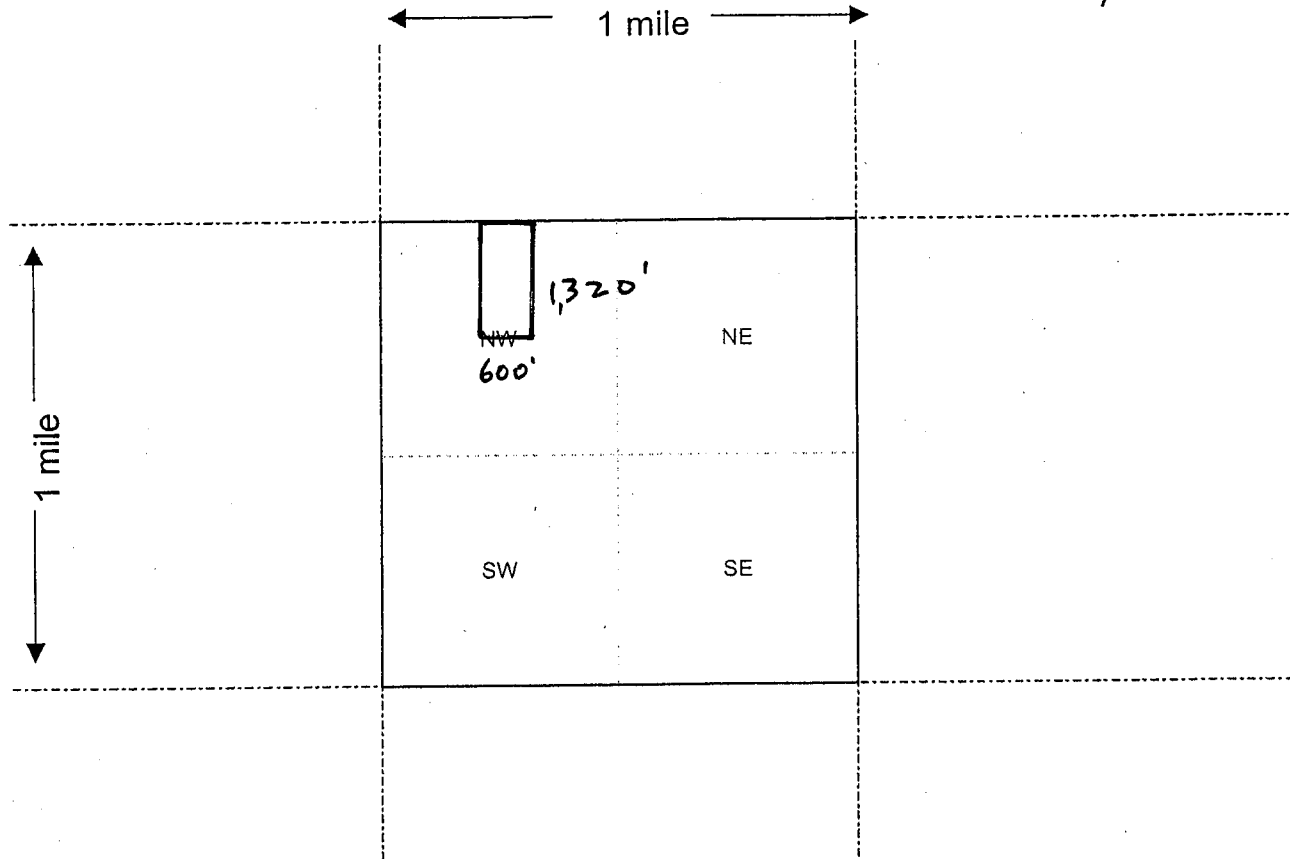

Scale : 1" = 2000 feet



- The above map depicts the TITLE #5 mining claim, which is located in Section (s) 3, Township 8 SOUTH, Range 21 WEST, Gila and Salt River Base and Meridian, YUMA County, Arizona.
- The type of corner and location monuments used are as follows: WOOD STAKES - 1 5/8" x 1 5/8" x 4'
- The bearings and distances in degrees and feet between claim corners are as depicted on the map.

Form MCF100a  
Revised July 2005

This form is available from the Arizona Department of Mines & Mineral Resources and may be reproduced.

LOCATION NOTICE FOR LODE MINING CLAIM

NOTICE IS HEREBY GIVEN that the TUTTLE #6  
\_\_\_\_\_ lode mining claim has been located  
by DAN MACKLER whose current mailing  
address is 631 INLET DRIVE  
MARCO ISLAND, FL 34145

BLM  
Date  
Stamp

RECEIVED  
MAY STATE OFFICE  
2011 DEC - 6 A 5:39  
TUCUMCARI, ARIZONA

The general course of this claim is NORTH-SOUTH and it is situated in YUMA  
County, Arizona. This claim is 1,320 feet in length and 600 feet in width. This claim runs  
from the location monument on which this location notice is posted approximately 660 feet in a  
NORTHERLY direction to the NORTHERLY end line and 660 feet in a SOUTHERLY direction to the  
SOUTHERLY end line. This claim is marked by six monuments, one at each corner and one at the center of each  
end line of the claim.

The location monument on which this notice is posted is situated within Section 3, Township 8  
SOUTH, Range 21 WEST, Gila Salt River Base and Meridian, Arizona and this claim encompasses portions  
of the following quarter section (s), section (s), Township (s) and Range (s) NE 1/4 OF THE NW 1/4 OF  
SECTION 3, TOWNSHIP 8 SOUTH, RANGE 21 WEST.

Gila Salt River Base and Meridian, Arizona.

The locality of this claim with reference to some natural object or permanent monument and additional information  
(if any) concerning its locality are as follows: ABOUT 16 MILES IN A NORTH-EAST  
DIRECTION FROM YUMA, ARIZONA, AND JOINS TUTTLE #5 ON  
TUTTLE #5'S EAST SIDE.

DATED AND POSTED on the ground this 10<sup>th</sup> day of SEPTEMBER, 20 11.

LOCATOR (s) Dan Mackler

Form MCF100  
Revised July 2005

This form is available from the Arizona Department of Mines & Mineral Resources and may be reproduced.

AMC412434

# MINING CLAIM MAP

Lode ☒ Placer ( )

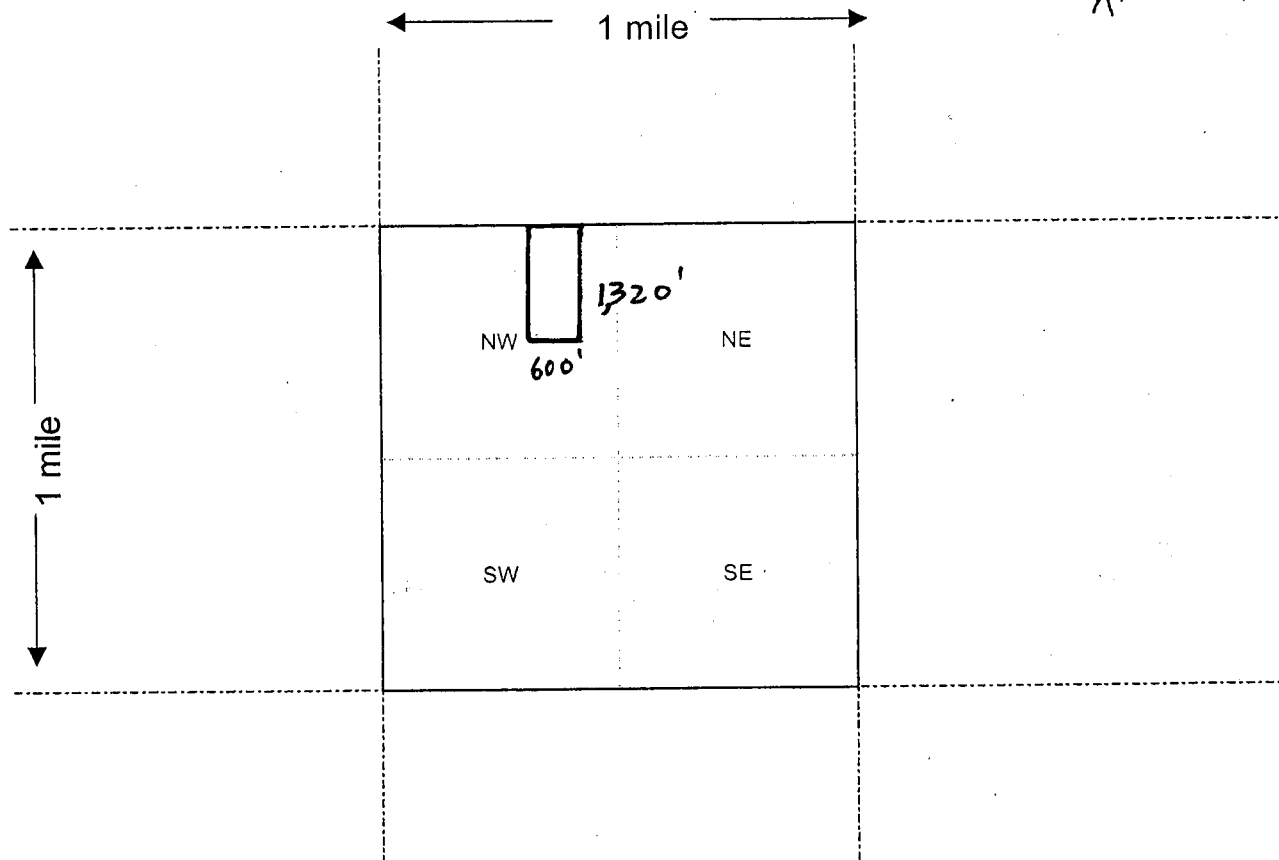

Scale : 1" = 2000 feet



- The above map depicts the TUTTLE #6 mining claim, which is located in Section (s) 3, Township 8 SOUTH, Range 21 WEST, Gila and Salt River Base and Meridian, YUMA County, Arizona.
- The type of corner and location monuments used are as follows: WOOD STAKES - 1 5/8" x 1 5/8" x 4'
- The bearings and distances in degrees and feet between claim corners are as depicted on the map.

Form MCF100a  
Revised July 2005

This form is available from the Arizona Department of Mines & Mineral Resources and may be reproduced.



LOCATION NOTICE FOR LOPE MINING CLAIM

NOTICE IS HEREBY GIVEN that the TITLE #7  
\_\_\_\_\_ lode mining claim has been located  
by DAN MACKLER whose current mailing  
address is 631 INLET DRIVE  
MARCO ISLAND, FL 34145

BLM  
Date  
Stamp

RECEIVED  
STATE OFFICE  
2011 DEC - 6 A 5:39  
PHOENIX, ARIZONA

The general course of this claim is NORTH-SOUTH and it is situated in YUMA  
County, Arizona. This claim is 1,320 feet in length and 600 feet in width. This claim runs  
from the location monument on which this location notice is posted approximately 660 feet in a  
NORTHERLY direction to the NORTHERLY end line and 660 feet in a SOUTHERLY direction to the  
SOUTHERLY end line. This claim is marked by six monuments, one at each corner and one at the center of each  
end line of the claim.  
The location monument on which this notice is posted is situated within Section 3, Township 8  
SOUTH, Range 21 WEST, Gila Salt River Base and Meridian, Arizona and this claim encompasses portions  
of the following quarter section (s), section (s), Township (s) and Range (s) NE 1/4 OF THE NW 1/4 OF SECTION 3, TOWNSHIP  
8 SOUTH, RANGE 21 WEST AND NW 1/4 OF THE NE 1/4 OF SECTION 3 TOWNSHIP 8 SOUTH, RANGE 21 WEST.

Gila Salt River Base and Meridian, Arizona.

The locality of this claim with reference to some natural object or permanent monument and additional information  
(if any) concerning its locality are as follows: ABOUT 16 MILES IN A NORTH-EAST  
DIRECTION FROM YUMA, ARIZONA, AND JOINS TITLE #6 ON  
TITLE #6'S EAST SIDE.

DATED AND POSTED on the ground this 10<sup>TH</sup> day of SEPTEMBER, 20 11.  
LOCATOR (s) D. Mackler

Form MCF100  
Revised July 2005

This form is available from the Arizona Department of Mines & Mineral Resources and may be reproduced.

AMC412435

# MINING CLAIM MAP

Lode (X) Placer ( )

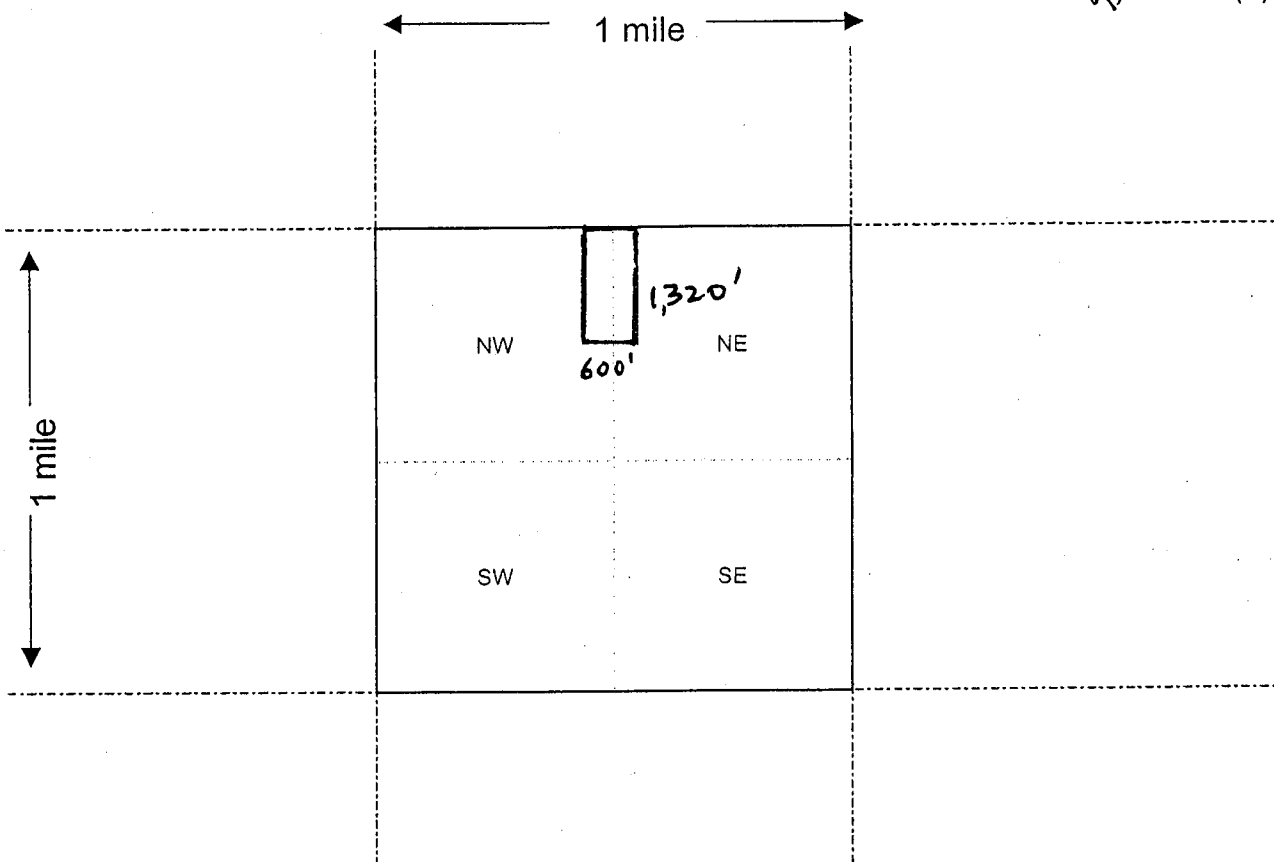

Scale : 1" = 2000 feet



1. The above map depicts the TUTTLE #7 mining claim, which is located in Section (s) 3, Township 8 SOUTH, Range 21 WEST, Gila and Salt River Base and Meridian, YUMA County, Arizona.
2. The type of corner and location monuments used are as follows: WOOD STAKES - 1 5/8" x 1 5/8" x 4'
3. The bearings and distances in degrees and feet between claim corners are as depicted on the map.

Form MCF100a  
Revised July 2005

This form is available from the Arizona Department of Mines & Mineral Resources and may be reproduced.

LOCATION NOTICE FOR LODE MINING CLAIM

NOTICE IS HEREBY GIVEN that the TUTTLE #8  
\_\_\_\_\_ lode mining claim has been located  
by DAN Mockler whose current mailing  
address is 631 1<sup>ST</sup> DRIVE  
MARCO ISLAND, FL 34145.

BLM  
Date  
Stamp

RECEIVED  
MINERAL STATE OFFICE  
2011 DEC - 6 A 5:11  
PHOENIX, ARIZONA

The general course of this claim is NORTH-SOUTH and it is situated in YUMA  
County, Arizona. This claim is 1,320 feet in length and 600 feet in width. This claim runs  
from the location monument on which this location notice is posted approximately 660 feet in a  
NORTHERLY direction to the NORTHERLY end line and 660 feet in a SOUTHERLY direction to the  
SOUTHERLY end line. This claim is marked by six monuments, one at each corner and one at the center of each  
end line of the claim.  
The location monument on which this notice is posted is situated within Section 3, Township 8  
SOUTH, Range 21 WEST, Gila Salt River Base and Meridian, Arizona and this claim encompasses portions  
of the following quarter section (s), section (s), Township (s) and Range (s) NW 1/4 OF THE NE 1/4 OF SECTION 3  
TOWNSHIP 8 SOUTH, RANGE 21 WEST.

Gila Salt River Base and Meridian, Arizona.

The locality of this claim with reference to some natural object or permanent monument and additional information  
(if any) concerning its locality are as follows: ABOUT 16 MILES IN A NORTH-EAST  
DIRECTION FROM YUMA, ARIZONA, AND JOINS TUTTLE #7 ON  
TUTTLE #7'S EAST SIDE.

DATED AND POSTED on the ground this 10<sup>th</sup> day of SEPTEMBER, 20 11.

LOCATOR (s) D. Mockler

Form MCF100  
Revised July 2005

# MINING CLAIM MAP

Lode ☒ Placer ( )

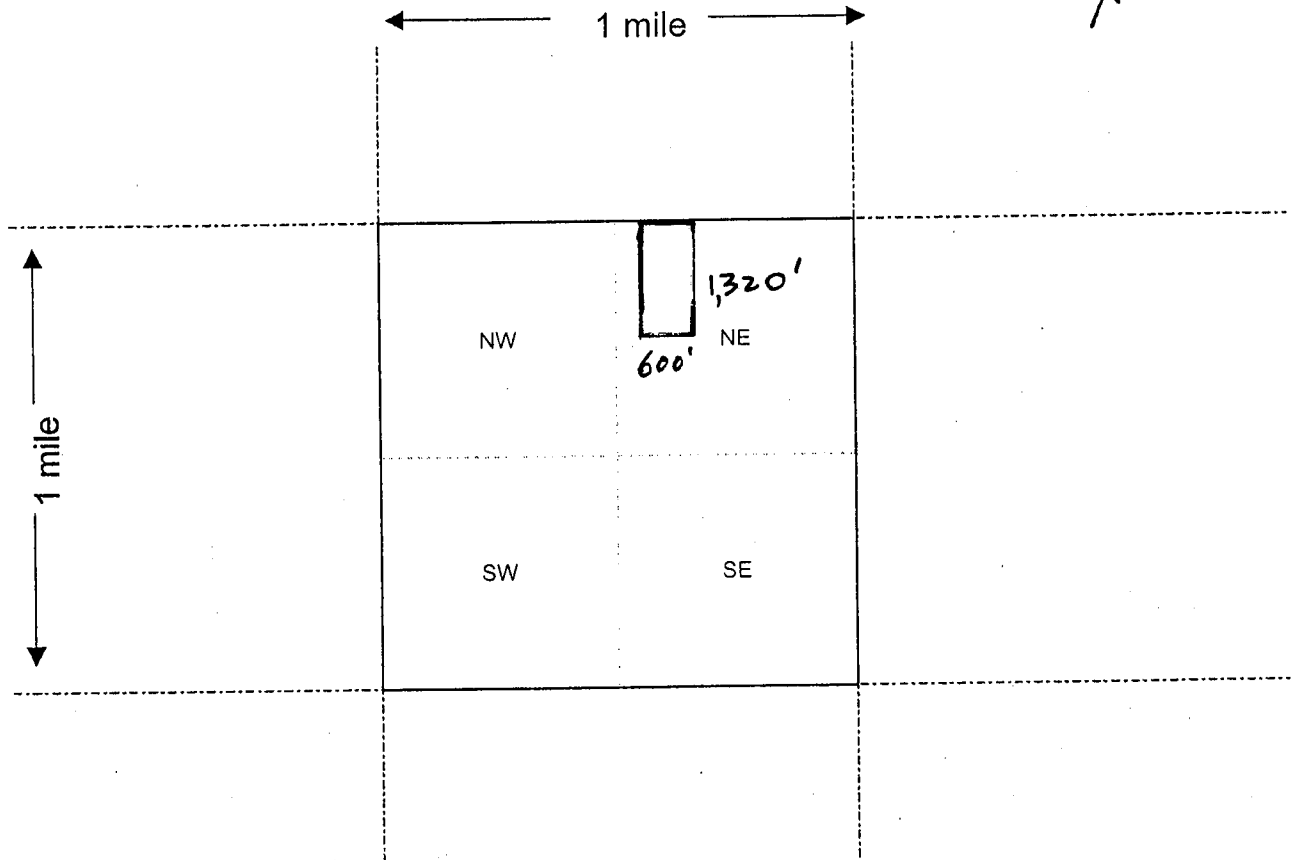

Scale : 1" = 2000 feet



- The above map depicts the TUTTLE #8 mining claim, which is located in Section (s) 3, Township 8 SOUTH, Range 21 WEST, Gila and Salt River Base and Meridian, YUMA County, Arizona.
- The type of corner and location monuments used are as follows: WOOD STAKES - 1 5/8" x 1 5/8" x 4'
- The bearings and distances in degrees and feet between claim corners are as depicted on the map.

Form MCF100a  
Revised July 2005

This form is available from the Arizona Department of Mines & Mineral Resources and may be reproduced.



AMENDMENT FOR AMC # 412437

LOCATION NOTICE FOR LOPE MINING CLAIM

NOTICE IS HEREBY GIVEN that the TUTTLE #9  
\_\_\_\_\_ lode mining claim has been located  
by DAN MOCKLER whose current mailing  
address is 631 INLET DRIVE  
MARCO ISLAND, FL 34145

BLM  
Date  
Stamp

RECEIVED  
BLM AZ STATE OFFICE  
2012 JUL 26 P 12:21  
PHOENIX, ARIZONA

The general course of this claim is NORTH-SOUTH and it is situated in YUMA  
County, Arizona. This claim is 1,135 feet in length and 600 feet in width. This claim runs  
from the location monument on which this location notice is posted approximately 567.5 feet in a  
NORTHERLY direction to the NORTHERLY end line and 567.5 feet in a SOUTHERLY direction to the  
SOUTHERLY end line. This claim is marked by six monuments, one at each corner and one at the center of each  
end line of the claim.

The location monument on which this notice is posted is situated within Section 3, Township 8  
SOUTH, Range 21 WEST, Gila Salt River Base and Meridian, Arizona and this claim encompasses portions  
of the following quarter section (s), section (s), Township (s) and Range (s) NW 1/4 OF THE NE 1/4 AND NE 1/4 OF THE  
NE 1/4 ALL IN SECTION 3, TOWNSHIP 8 SOUTH, RANGE 21 WEST.

Gila Salt River Base and Meridian, Arizona.

The locality of this claim with reference to some natural object or permanent monument and additional information  
(if any) concerning its locality are as follows: ABOUT 16 MILES IN A NORTH-EAST  
DIRECTION FROM YUMA, ARIZONA, AND JOINS TUTTLE #8 ON  
TUTTLE #8'S EAST SIDE.

DATED AND POSTED on the ground this 10<sup>th</sup> day of SEPTEMBER, 20 11.

LOCATOR (s) D. Mockler

ENTERED INTO COMPUTER

8/7/2012 TS

Form MCF100  
Revised July 2005

AMC 412437

# MINING CLAIM MAP

Lode (X) Placer ( )

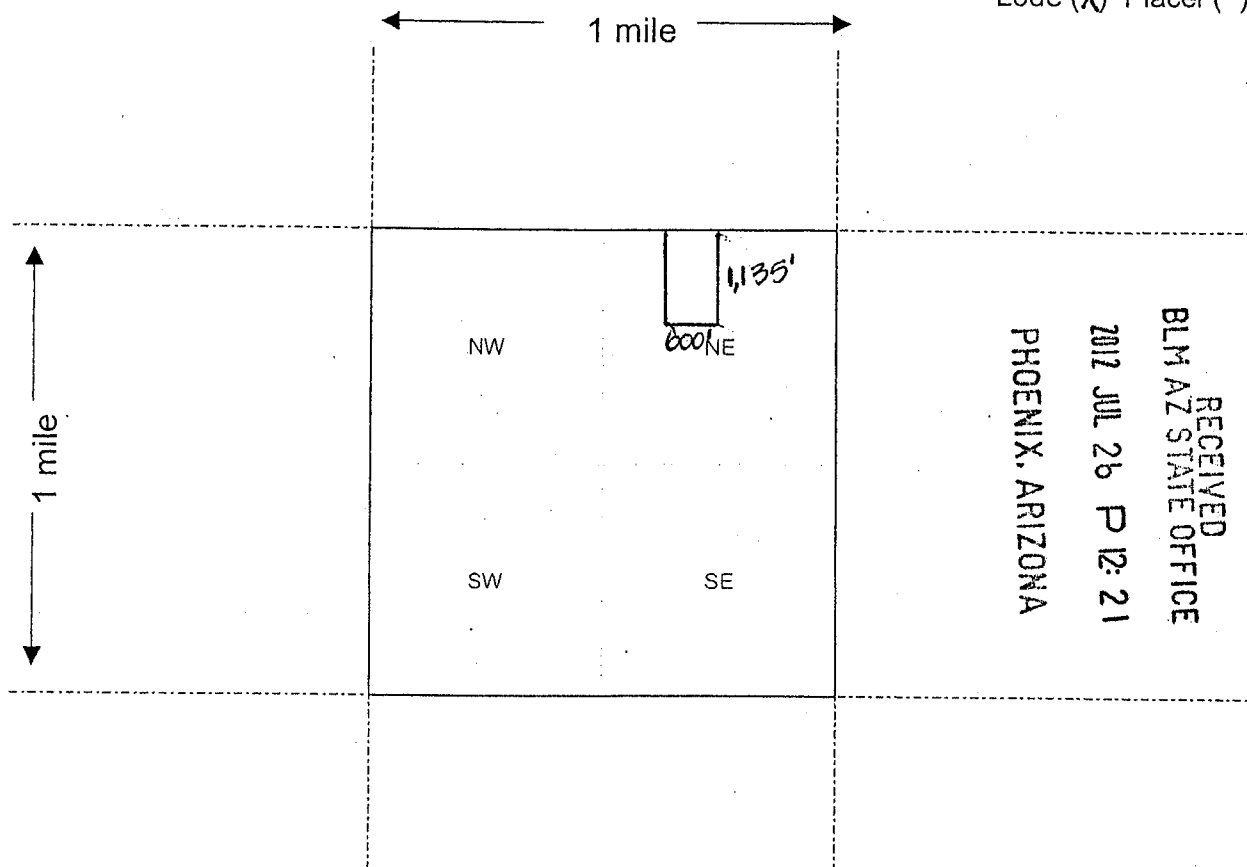

RECEIVED  
BLM AZ STATE OFFICE  
2012 JUL 26 P 12:21  
PHOENIX, ARIZONA

Scale : 1" = 2000 feet



- The above map depicts the TUTTLE #9 mining claim, which is located in Section (s) 3, Township 8 SOUTH, Range 21 WEST, Gila and Salt River Base and Meridian, YUMA County, Arizona.
- The type of corner and location monuments used are as follows: WOOD STAKES - 1 5/8" X 1 5/8" X 4'
- The bearings and distances in degrees and feet between claim corners are as depicted on the map.

Form MCF100a  
Revised July 2005

This form is available from the Arizona Department of Mines & Mineral Resources and may be reproduced.

LOCATION NOTICE FOR LODE MINING CLAIM

NOTICE IS HEREBY GIVEN that the TUTTLE #9  
\_\_\_\_\_ lode mining claim has been located  
by DAN MACKLER whose current mailing  
address is 631 INLET DRIVE  
MARCO ISLAND, FL 34145.

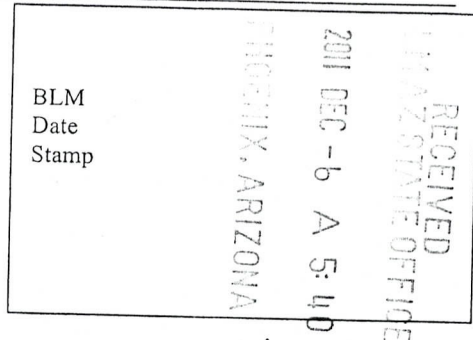

The general course of this claim is NORTH-SOUTH and it is situated in YUMA  
County, Arizona. This claim is 1,320 feet in length and 600 feet in width. This claim runs  
from the location monument on which this location notice is posted approximately 660 feet in a  
NORTHERLY direction to the NORTHERLY end line and 660 feet in a SOUTHERLY direction to the  
SOUTHERLY end line. This claim is marked by six monuments, one at each corner and one at the center of each  
end line of the claim.

The location monument on which this notice is posted is situated within Section 3, Township 8  
SOUTH, Range 21 WEST, Gila Salt River Base and Meridian, Arizona and this claim encompasses portions  
of the following quarter section (s), section (s), Township (s) and Range (s) NW 1/4 OF THE NE 1/4 AND NE 1/4 OF THE  
NE 1/4 ALL IN SECTION 3, TOWNSHIP 8 SOUTH, RANGE 21 WEST.

Gila Salt River Base and Meridian, Arizona.

The locality of this claim with reference to some natural object or permanent monument and additional information  
(if any) concerning its locality are as follows: ABOUT 16 MILES IN A NORTH-EAST  
DIRECTION FROM YUMA, ARIZONA, AND JOINS TUTTLE #8 ON  
TUTTLE #8'S EAST SIDE.

DATED AND POSTED on the ground this 10<sup>TH</sup> day of SEPTEMBER, 20 11.  
LOCATOR (s) D. Mackler

Form MCF100  
Revised July 2005

This form is available from the Arizona Department of Mines & Mineral Resources and may be reproduced.

AMC412437

# MINING CLAIM MAP

Lode (X) Placer ( )

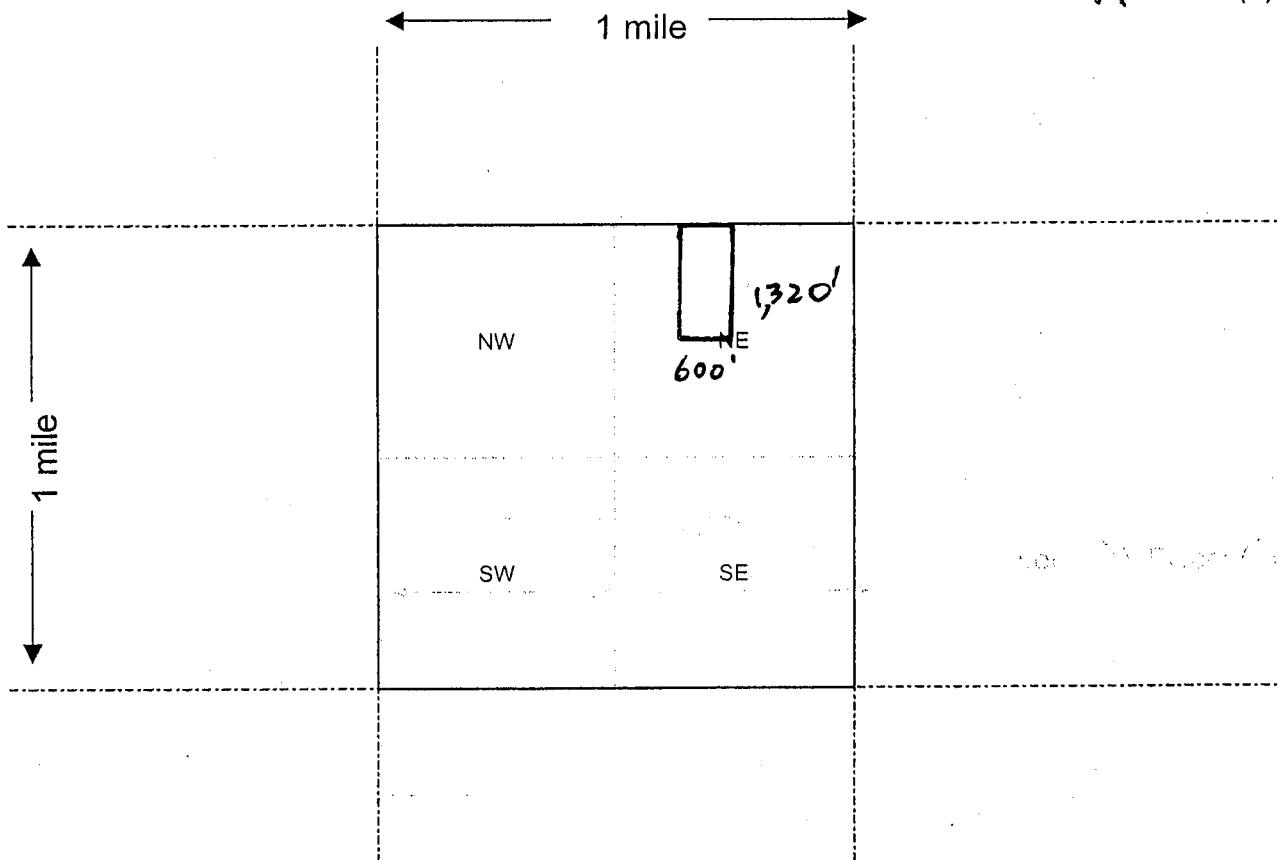

Scale : 1" = 2000 feet



1. The above map depicts the TUTTLE #9 mining claim, which is located in Section (s) 3, Township 8 SOUTH, Range 21 WEST, Gila and Salt River Base and Meridian, YUMA County, Arizona.
2. The type of corner and location monuments used are as follows: WOOD STAKES - 1 5/8" x 1 5/8" x 4'
3. The bearings and distances in degrees and feet between claim corners are as depicted on the map.

Form MCF100a  
Revised July 2005

This form is available from the Arizona Department of Mines & Mineral Resources and may be reproduced.



AMENDMENT FOR AMC #412438

LOCATION NOTICE FOR LOBE MINING CLAIM

NOTICE IS HEREBY GIVEN that the TUTTLE #10

\_\_\_\_\_ lode mining claim has been located

by DAN MOCKLER whose current mailing

address is 631 INLET DRIVE

MARCO ISLAND, FL 34145

BLM  
Date  
Stamp

RECEIVED  
BLM AZ STATE OFFICE  
2012 JUL 26 P 12:21  
PHOENIX, ARIZONA

The general course of this claim is NORTH-SOUTH and it is situated in YUMA  
County, Arizona. This claim is 950' feet in length and 600 feet in width. This claim runs  
from the location monument on which this location notice is posted approximately 475 feet in a  
NORTHERLY direction to the NORTHERLY end line and 475 feet in a SOUTHERLY direction to the  
SOUTHERLY end line. This claim is marked by six monuments, one at each corner and one at the center of each  
end line of the claim.

The location monument on which this notice is posted is situated within Section 3, Township 8  
SOUTH, Range 21 WEST, Gila Salt River Base and Meridian, Arizona and this claim encompasses portions  
of the following quarter section (s), section (s), Township (s) and Range (s) NE 1/4 OF THE NE 1/4  
OF SECTION 3, TOWNSHIP 8 SOUTH, RANGE 21 WEST  
Gila Salt River Base and Meridian, Arizona.

The locality of this claim with reference to some natural object or permanent monument and additional information  
(if any) concerning its locality are as follows: ABOUT 16 MILES IN A NORTH-EAST  
DIRECTION FROM YUMA, ARIZONA, AND JOINS TUTTLE #9 ON  
TUTTLE #9'S EAST SIDE.

DATED AND POSTED on the ground this 10<sup>th</sup> day of SEPTEMBER, 2011.

LOCATOR (s) Dan Mockler

8/7/2012  
TS  
ENTERED INTO COMPUTER

Form MCF100  
Revised July 2005

Amc 412438

# MINING CLAIM MAP

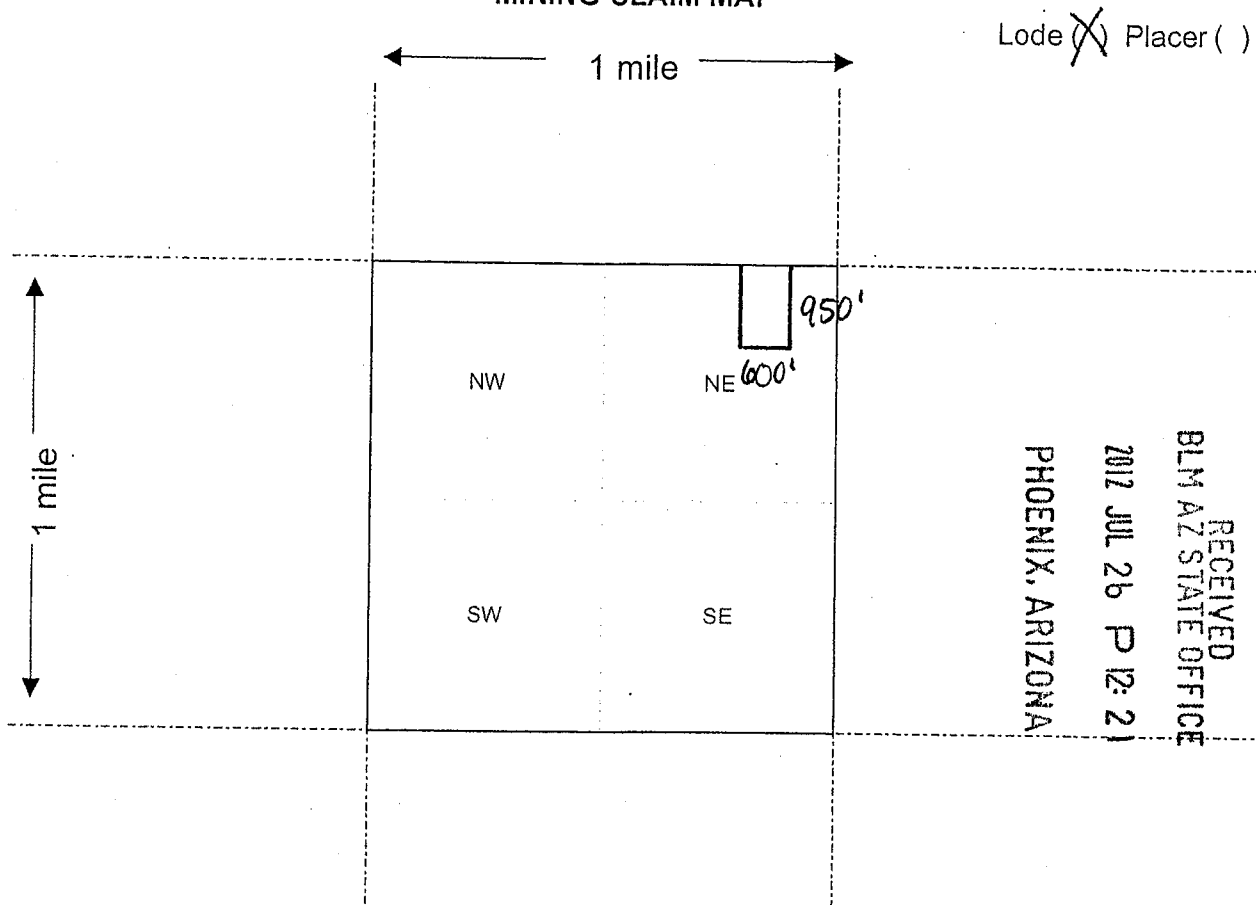

Scale : 1" = 2000 feet



1. The above map depicts the TUTTLE #10 mining claim, which is located in Section (s) 3, Township 8 SOUTH, Range 21 WEST, Gila and Salt River Base and Meridian, YUMA County, Arizona.
2. The type of corner and location monuments used are as follows: WOOD STAKES - 1 5/8" x 1 5/8" x 4'
3. The bearings and distances in degrees and feet between claim corners are as depicted on the map.

Form MCF100a  
Revised July 2005

This form is available from the Arizona Department of Mines & Mineral Resources and may be reproduced.

LOCATION NOTICE FOR LODE MINING CLAIM

NOTICE IS HEREBY GIVEN that the TUTTLE #10  
\_\_\_\_\_ lode mining claim has been located  
by DAN MOCKLER whose current mailing  
address is 631 INLET DRIVE  
MARCO ISLAND, FL 34145.

RECEIVED STATE OFFICE 2011 DEC - 6 A 5:40 PHOENIX, ARIZONA	BLM Date Stamp
---	----------------------

The general course of this claim is NORTH-SOUTH and it is situated in YUMA  
County, Arizona. This claim is 1,320 feet in length and 600 feet in width. This claim runs  
from the location monument on which this location notice is posted approximately 660 feet in a  
NORTHERLY direction to the NORTHERLY end line and 660 feet in a SOUTHERLY direction to the  
SOUTHERLY end line. This claim is marked by six monuments, one at each corner and one at the center of each  
end line of the claim.

The location monument on which this notice is posted is situated within Section 3, Township 8  
SOUTH, Range 21 WEST, Gila Salt River Base and Meridian, Arizona and this claim encompasses portions  
of the following quarter section (s), section (s), Township (s) and Range (s) NE 1/4 OF THE NE 1/4  
OF SECTION 3, TOWNSHIP 8 SOUTH, RANGE 21 WEST.

Gila Salt River Base and Meridian, Arizona.

The locality of this claim with reference to some natural object or permanent monument and additional information  
(if any) concerning its locality are as follows: ABOUT 16 MILES IN A NORTH-EAST  
DIRECTION FROM YUMA, ARIZONA, AND JOINS TUTTLE #9  
ON TUTTLE #9'S EAST SIDE.

DATED AND POSTED on the ground this 10<sup>th</sup> day of SEPTEMBER, 20 11.  
LOCATOR (s) Dan Mockler

Form MCF100  
Revised July 2005

AMC412438

# MINING CLAIM MAP

Lode (X) Placer ( )

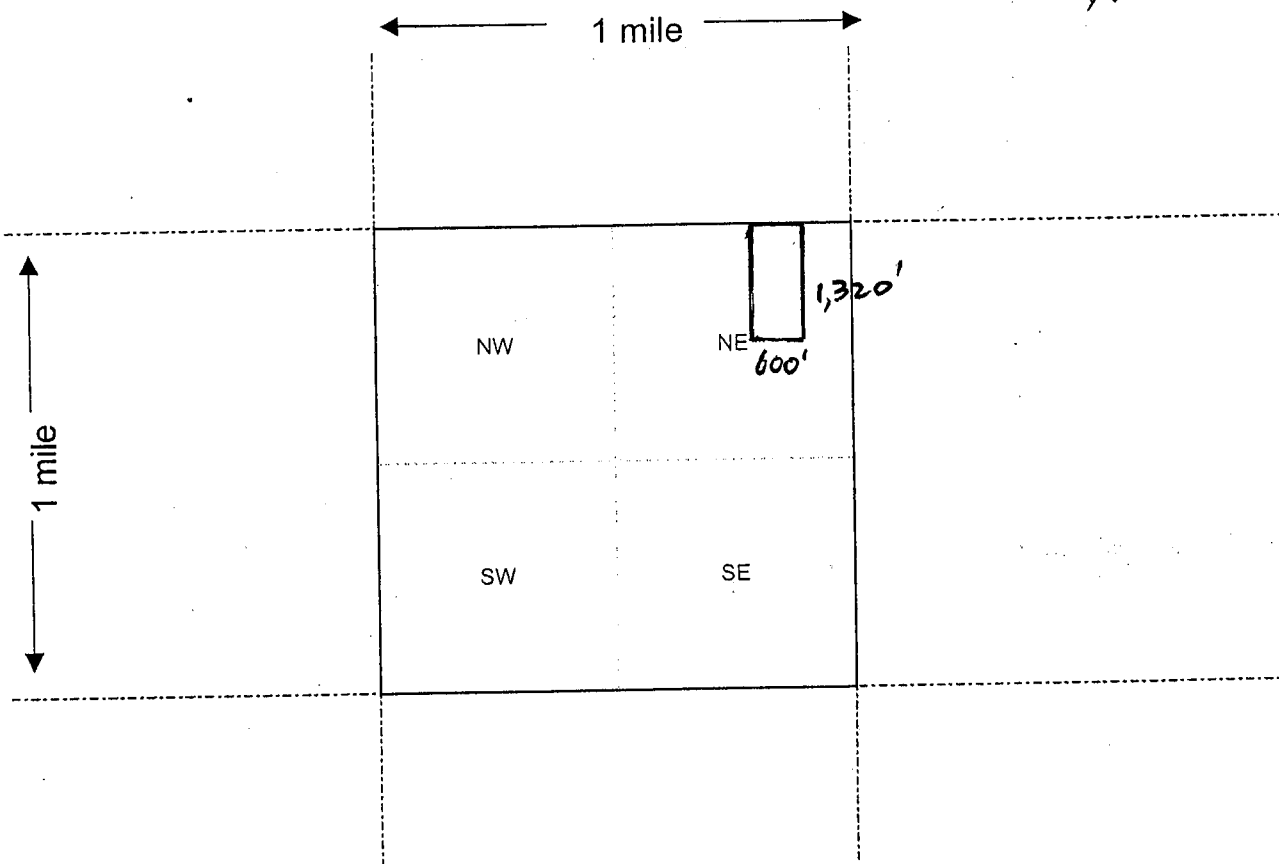

Scale : 1" = 2000 feet



1. The above map depicts the TUTTLE #10 mining claim, which is located in Section (s) 3, Township 8 SOUTH, Range 21 WEST, Gila and Salt River Base and Meridian, YUMA County, Arizona.
2. The type of corner and location monuments used are as follows: WOOD STAKES - 1 5/8" x 1 5/8" x 4'
3. The bearings and distances in degrees and feet between claim corners are as depicted on the map.

Form MCF100a  
Revised July 2005

This form is available from the Arizona Department of Mines & Mineral Resources and may be reproduced.



LOCATION NOTICE FOR LODE MINING CLAIM

NOTICE IS HEREBY GIVEN that the TUTTLE #11  
\_\_\_\_\_ lode mining claim has been located  
by DAN MACKLER whose current mailing  
address is 631 1<sup>ST</sup> DRIVE  
MARCO ISLAND, FL 34145

BLM  
Date  
Stamp

RECEIVED  
STATE OFFICE  
2011 DEC - 6 A 5:00  
YUMA, ARIZONA

The general course of this claim is NORTH-SOUTH and it is situated in YUMA  
County, Arizona. This claim is 1,320 feet in length and 600 feet in width. This claim runs  
from the location monument on which this location notice is posted approximately 660 feet in a  
NORTHERLY direction to the NORTHERLY end line and 660 feet in a SOUTHERLY direction to the  
SOUTHERLY end line. This claim is marked by six monuments, one at each corner and one at the center of each  
end line of the claim.

The location monument on which this notice is posted is situated within Section 3, Township 8  
SOUTH, Range 21 WEST, Gila Salt River Base and Meridian, Arizona and this claim encompasses portions  
of the following quarter section (s), section (s), Township (s) and Range (s) NE 1/4 OF THE NE 1/4 OF  
SECTION 3, TOWNSHIP 8 SOUTH, RANGE 21 WEST.

Gila Salt River Base and Meridian, Arizona.

The locality of this claim with reference to some natural object or permanent monument and additional information  
(if any) concerning its locality are as follows: ABOUT 16 MILES IN A NORTH-EAST  
DIRECTION FROM YUMA, ARIZONA, AND JOINS TUTTLE #10  
ON TUTTLE #10'S EAST SIDE

DATED AND POSTED on the ground this 10<sup>TH</sup> day of SEPTEMBER, 20 11.

LOCATOR (s) D. Mackler

Form MCF100  
Revised July 2005

This form is available from the Arizona Department of Mines & Mineral Resources and may be reproduced.

AMC412439

# MINING CLAIM MAP

Lode (X) Placer ( )

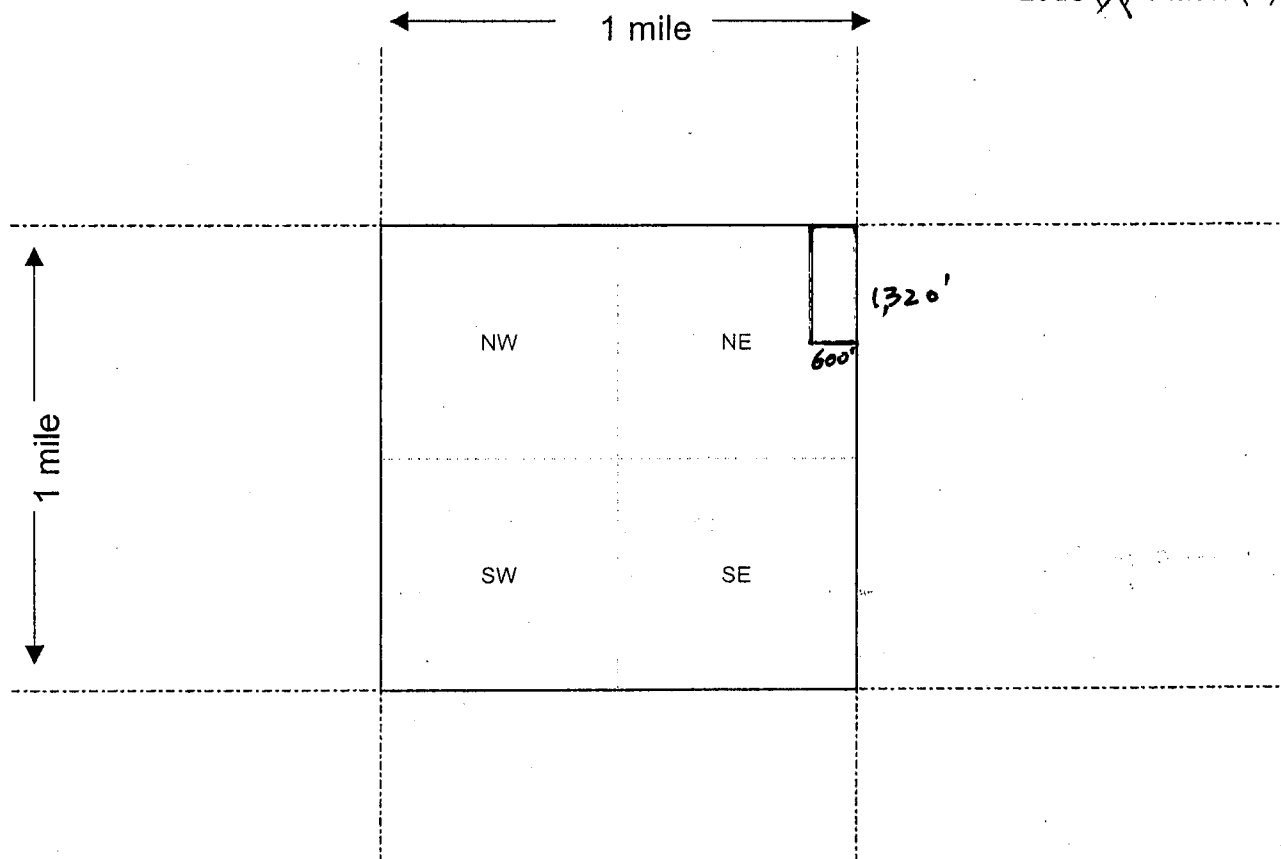

Scale : 1" = 2000 feet



- The above map depicts the TUTTLE #11 mining claim, which is located in Section (s) 3, Township 8 SOUTH, Range 21 WEST, Gila and Salt River Base and Meridian, YUMA County, Arizona.
- The type of corner and location monuments used are as follows: WOOD STAKES - 1 5/8" x 1 5/8" x 4'
- The bearings and distances in degrees and feet between claim corners are as depicted on the map.

Form MCF100a  
Revised July 2005

This form is available from the Arizona Department of Mines & Mineral Resources and may be reproduced.

AMENDMENT FOR AMC #412439

LOCATION NOTICE FOR LODE MINING CLAIM

NOTICE IS HEREBY GIVEN that the TUTTLE #11

\_\_\_\_\_ lode mining claim has been located

by DAN MUCKLER whose current mailing

address is 631 INLET DRIVE  
MARCO ISLAND, FL 34145

BLM  
Date  
Stamp

PHOENIX, ARIZONA

2012 JUL 26 P 12: 21

RECEIVED  
BLM AZ STATE OFFICE

The general course of this claim is NORTH-SOUTH and it is situated in YUMA

County, Arizona. This claim is 880 feet in length and 600 feet in width. This claim runs

from the location monument on which this location notice is posted approximately 440 feet in a  
NORTHERLY direction to the NORTHERLY end line and 440 feet in a SOUTHERLY direction to the

SOUTHERLY end line. This claim is marked by six monuments, one at each corner and one at the center of each  
end line of the claim.

The location monument on which this notice is posted is situated within Section 3, Township 8  
SOUTH, Range 21 WEST, Gila Salt River Base and Meridian, Arizona and this claim encompasses portions  
of the following quarter section (s), section (s), Township (s) and Range (s) NE 1/4 OF THE NE 1/4 OF  
SECTION 3, TOWNSHIP 8 SOUTH, RANGE 21 WEST

Gila Salt River Base and Meridian, Arizona.

The locality of this claim with reference to some natural object or permanent monument and additional information  
(if any) concerning its locality are as follows: ABOUT 16 MILES IN A NORTH-EAST  
DIRECTION FROM YUMA, ARIZONA, AND JOINS TUTTLE #10  
ON TUTTLE #10'S EAST SIDE.

DATED AND POSTED on the ground this 10 day of SEPTEMBER, 2011.

LOCATOR (s) Dan Muckler

ENTERED INTO COMPUTER

8/7/2012  
15

Form MCF100  
Revised July 2005

AMC 412439

# MINING CLAIM MAP

Lode (X) Placer ( )

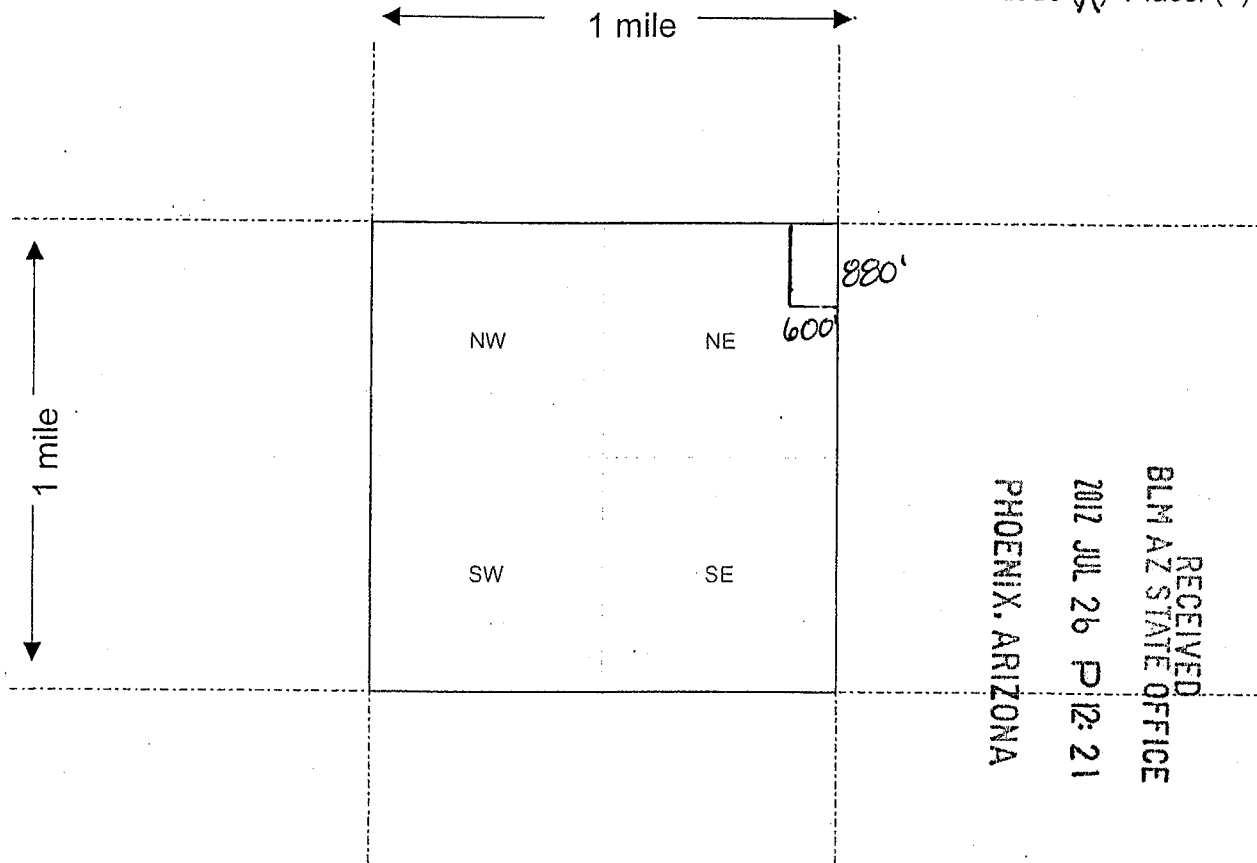

Scale : 1" = 2000 feet



1. The above map depicts the TUTTLE #11 mining claim, which is located in Section (s) 3, Township 8 SOUTH, Range 21 WEST, Gila and Salt River Base and Meridian, YUMA County, Arizona.
2. The type of corner and location monuments used are as follows: WOOD STAKES - 1 5/8" x 1 5/8" x 4'
3. The bearings and distances in degrees and feet between claim corners are as depicted on the map.

Form MCF100a  
Revised July 2005

This form is available from the Arizona Department of Mines & Mineral Resources and may be reproduced.



LOCATION NOTICE FOR LODE MINING CLAIM

NOTICE IS HEREBY GIVEN that the TUTTLE #12  
\_\_\_\_\_ lode mining claim has been located  
by DAN MOKUER whose current mailing  
address is 631 INLET DRIVE  
MARCO ISLAND, FL 34145.

BLM  
Date  
Stamp

RECEIVED  
MINERAL STATE OFFICE  
2011 DEC - 6 A 5:40  
PHOENIX, ARIZONA

The general course of this claim is EAST-WEST and it is situated in YUMA  
County, Arizona. This claim is 1,320 feet in length and 120 feet in width. This claim runs  
from the location monument on which this location notice is posted approximately 660 feet in a  
EASTERLY direction to the EASTERLY end line and 660 feet in a WESTERLY direction to the  
WESTERLY end line. This claim is marked by six monuments, one at each corner and one at the center of each  
end line of the claim.

The location monument on which this notice is posted is situated within Section 35, Township 7  
SOUTH, Range 21 WEST, Gila Salt River Base and Meridian, Arizona and this claim encompasses portions  
of the following quarter section (s), section (s), Township (s) and Range (s) S 1/2 OF THE SW 1/4 OF THE  
SW 1/4 OF SECTION 35, TOWNSHIP 7 SOUTH, RANGE 21 WEST.

Gila Salt River Base and Meridian, Arizona.

The locality of this claim with reference to some natural object or permanent monument and additional information  
(if any) concerning its locality are as follows: ABOUT 16 MILES IN A NORTH-EAST  
DIRECTION FROM YUMA, ARIZONA, AND TOUCHES TUTTLE #11  
AT TUTTLE #11'S NORTH-EAST CORNER.

DATED AND POSTED on the ground this 14<sup>TH</sup> day of SEPTEMBER, 20 11.

LOCATOR (s) D. MOKUER

Form MCF100  
Revised July 2005

AMC412440

# MINING CLAIM MAP

Lode (X) Placer ( )

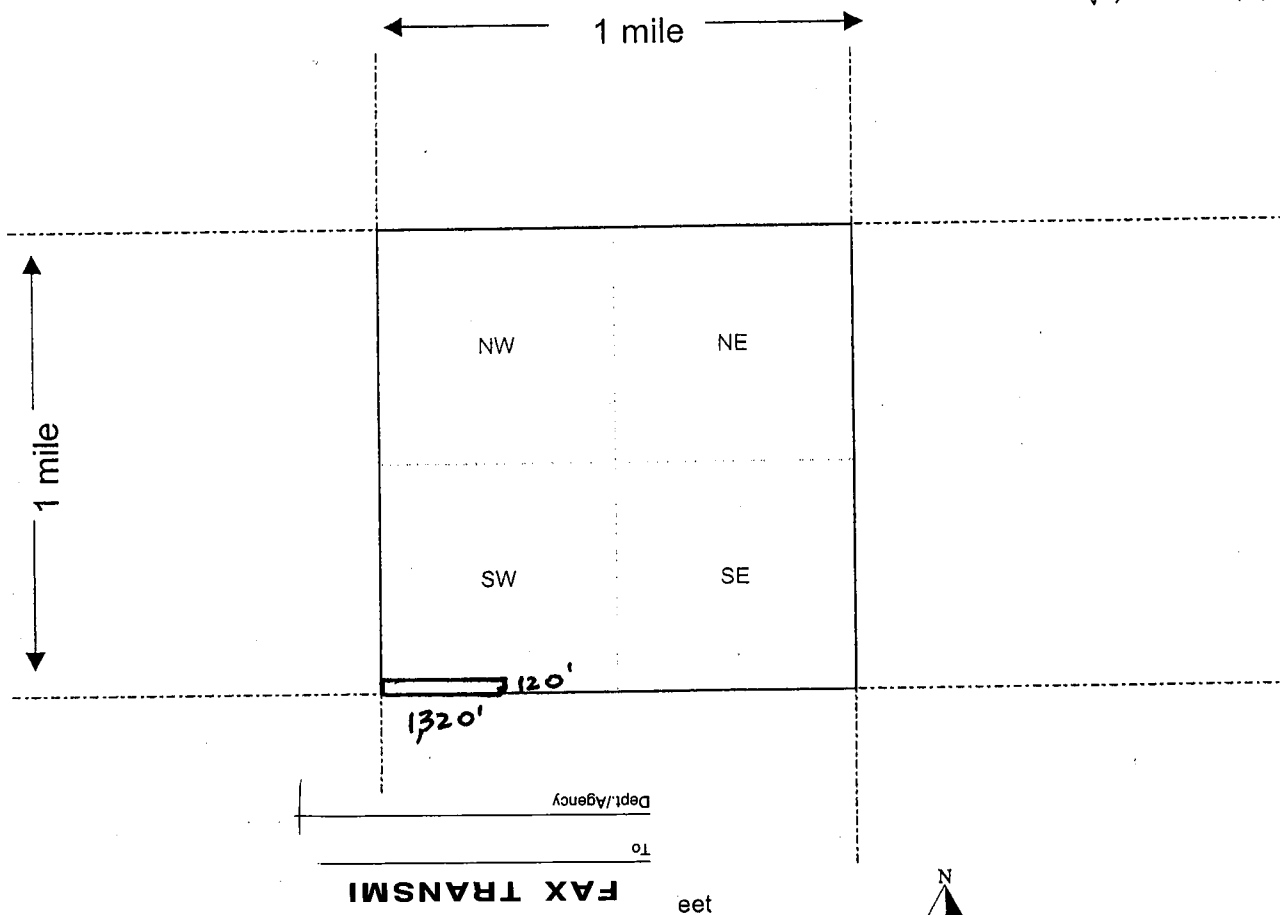

1. The above map depicts the \_\_\_\_\_ mining claim, which is located in Section (s) 35, Township 7 SOUTH, Range 21 WEST, Gila and Salt River Base and Meridian, YUMA County, Arizona.
2. The type of corner and location monuments used are as follows: WOOD STAKES - 1 5/8" x 1 5/8" x 4'
3. The bearings and distances in degrees and feet between claim corners are as depicted on the map.

Form MCF100a  
Revised July 2005

This form is available from the Arizona Department of Mines & Mineral Resources and may be reproduced.

LOCATION NOTICE FOR LODE MINING CLAIM

NOTICE IS HEREBY GIVEN that the TUTTLE #17

\_\_\_\_\_ lode mining claim has been located

by DAN MOCKLER whose current mailing

address is 631 INLET DRIVE

MARCO ISLAND, FL 34145

BLM  
Date  
Stamp

RECEIVED  
ARIZONA STATE OFFICE  
DEC - 6 A 5:40  
PHOENIX, ARIZONA

The general course of this claim is EAST - WEST and it is situated in YUMA

County, Arizona. This claim is 1500 feet in length and 600 feet in width. This claim runs

from the location monument on which this location notice is posted approximately 750 feet in a

EASTERLY direction to the EASTERLY end line and 750 feet in a WESTERLY direction to the

WESTERLY end line. This claim is marked by six monuments, one at each corner and one at the center of each end line of the claim.

The location monument on which this notice is posted is situated within Section 35, Township 7

SOUTH, Range 21 WEST, Gila Salt River Base and Meridian, Arizona and this claim encompasses portions

of the following quarter section (s), section (s), Township (s) and Range (s) NW 1/4 OF THE SW 1/4 AND SW 1/4

OF THE NW 1/4, ALL IN SECTION 35, TOWNSHIP 7 SOUTH, RANGE 21 WEST

Gila Salt River Base and Meridian, Arizona.

The locality of this claim with reference to some natural object or permanent monument and additional information

(if any) concerning its locality are as follows: ABOUT 16 MILES IN A NORTH-EAST

DIRECTION FROM YUMA, ARIZONA, AND JOINS TUTTLE #18 ON

TUTTLE #18'S SOUTH SIDE. EAST BOUNDARY EXTENDS TO W/1 50' OF HWY 95.

DATED AND POSTED on the ground this 14<sup>TH</sup> day of SEPTEMBER, 20 11.

LOCATOR (s) D. Mockler

Form MCF100  
Revised July 2005

This form is available from the Arizona Department of Mines & Mineral Resources and may be reproduced.

AMC412441

# MINING CLAIM MAP

Lode (X) Placer ( )

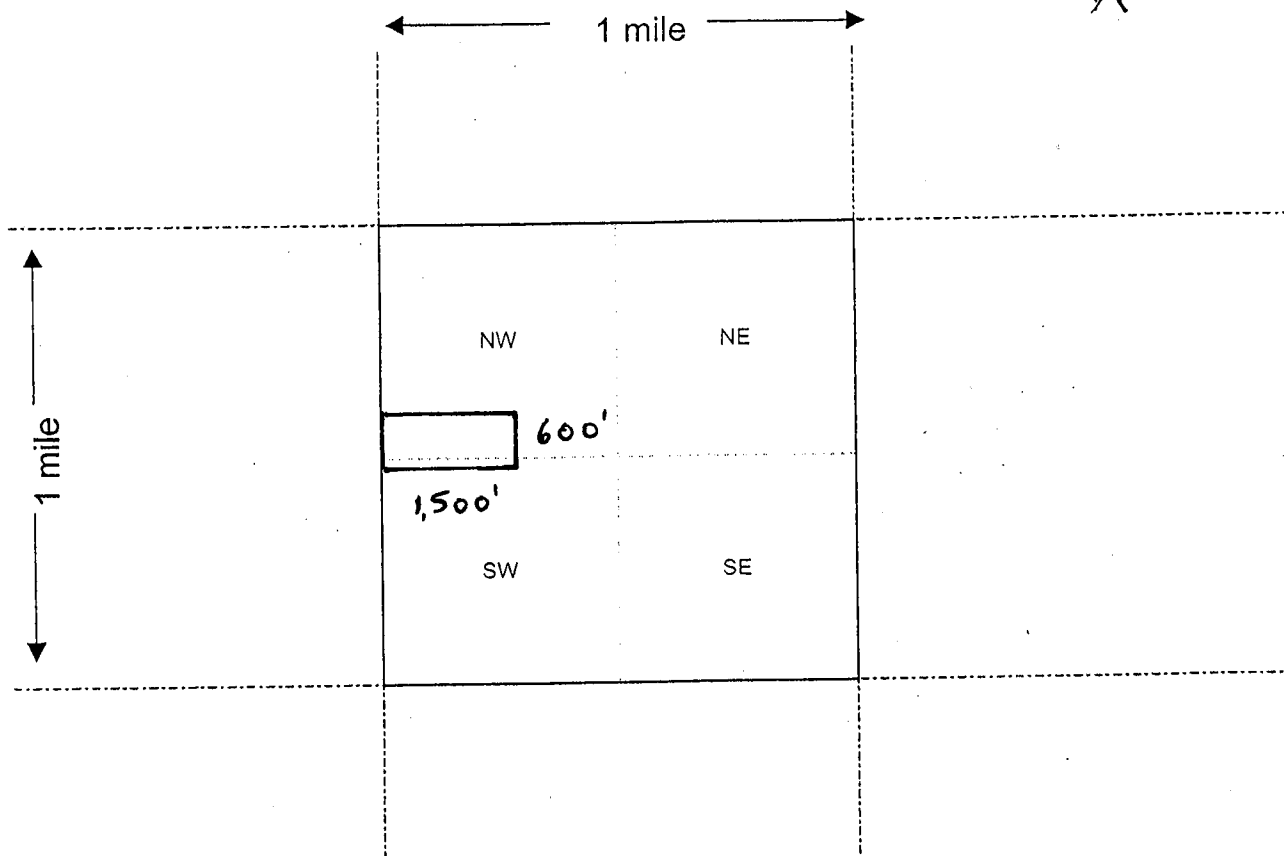

Scale : 1" = 2000 feet



1. The above map depicts the TUTTLE #17 mining claim, which is located in Section (s) 35, Township 7 SOUTH, Range 21 WEST, Gila and Salt River Base and Meridian, YUMA County, Arizona.
2. The type of corner and location monuments used are as follows: WOOD STAKES - 15/8" x 15/8" x 4'
3. The bearings and distances in degrees and feet between claim corners are as depicted on the map.

Form MCF100a  
Revised July 2005

This form is available from the Arizona Department of Mines & Mineral Resources and may be reproduced.



LOCATION NOTICE FOR LODE MINING CLAIM

NOTICE IS HEREBY GIVEN that the TUTTLE #18  
\_\_\_\_\_ lode mining claim has been located  
by DAN MACKLER whose current mailing  
address is 631 INLET DRIVE  
MARCO ISLAND, FL 34145

RECEIVED LAND STATE OFFICE PHOENIX, ARIZONA 2011 DEC - 6 A 5:40	BLM Date Stamp
--	----------------------

The general course of this claim is EAST-WEST and it is situated in YUMA  
County, Arizona. This claim is 1,500 feet in length and 600 feet in width. This claim runs  
from the location monument on which this location notice is posted approximately 750 feet in a  
EASTERLY direction to the EASTERLY end line and 750 feet in a WESTERLY direction to the  
WESTERLY end line. This claim is marked by six monuments, one at each corner and one at the center of each  
end line of the claim.

The location monument on which this notice is posted is situated within Section 35, Township 7  
SOUTH, Range 21 WEST, Gila Salt River Base and Meridian, Arizona and this claim encompasses portions  
of the following quarter section (s), section (s), Township (s) and Range (s) SW 1/4 OF THE NW 1/4 OF  
SECTION 35, TOWNSHIP 7 SOUTH, RANGE 21 WEST.

Gila Salt River Base and Meridian, Arizona.

The locality of this claim with reference to some natural object or permanent monument and additional information  
(if any) concerning its locality are as follows: ABOUT 16 MILES IN A NORTH-EAST  
DIRECTION FROM YUMA, ARIZONA, AND JOINS TUTTLE #17 ON TUTTLE #17'S  
NORTH SIDE. EAST BOUNDARY EXTENDS TO WITHIN 50' OF HWY 95.

DATED AND POSTED on the ground this 14<sup>TH</sup> day of SEPTEMBER, 20 11.

LOCATOR (s) D. Mackler

AMC412442

# MINING CLAIM MAP

Lode (X) Placer ( )

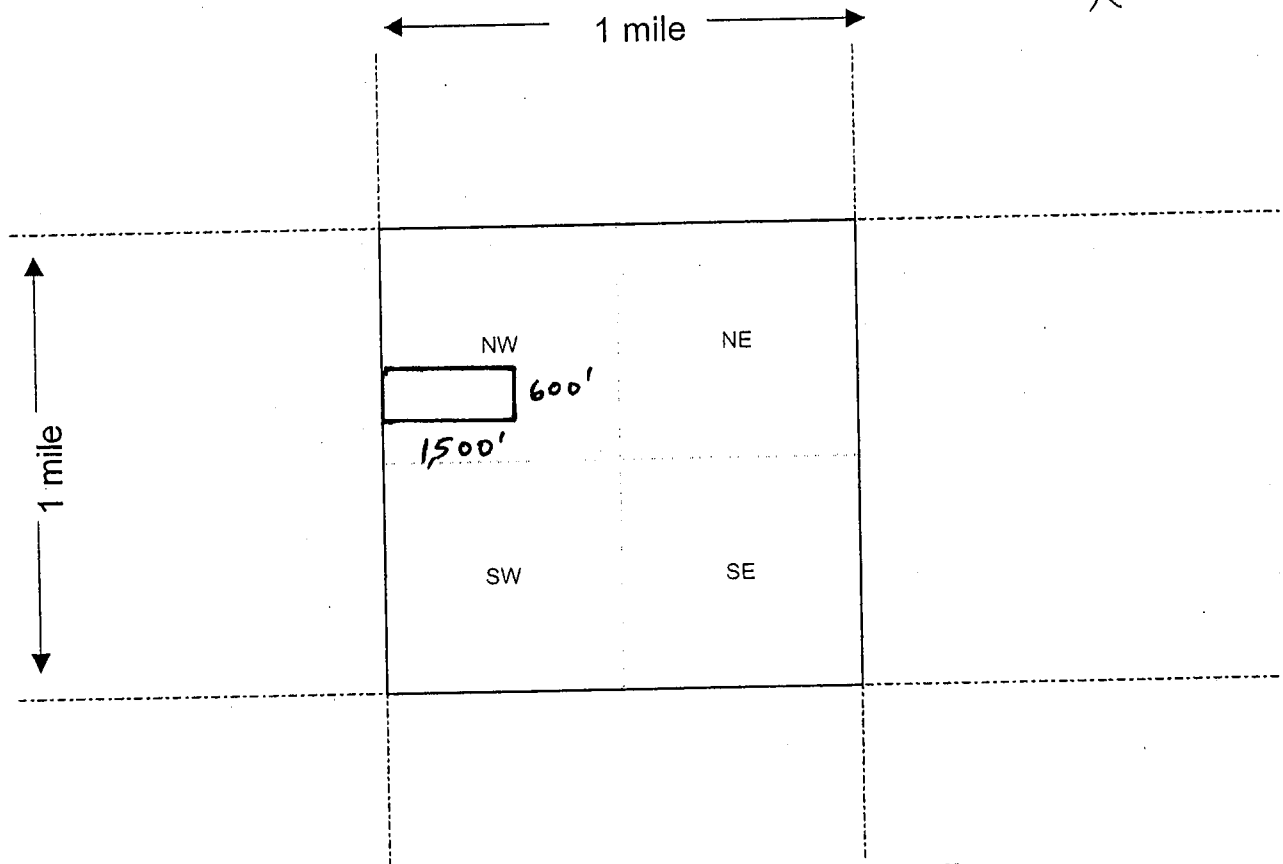

Scale : 1" = 2000 feet



- The above map depicts the TUTTLE #18 mining claim, which is located in Section (s) 35, Township 7 SOUTH, Range 21 WEST, Gila and Salt River Base and Meridian, YUMA County, Arizona.
- The type of corner and location monuments used are as follows: WOOD STAKES - 1 5/8" x 1 5/8" x 4'
- The bearings and distances in degrees and feet between claim corners are as depicted on the map.

Form MCF100a  
Revised July 2005

This form is available from the Arizona Department of Mines & Mineral Resources and may be reproduced.

LOCATION NOTICE FOR LODE MINING CLAIM

NOTICE IS HEREBY GIVEN that the TUTTLE #9  
 \_\_\_\_\_ lode mining claim has been located  
 by DAN MOCKLER whose current mailing  
 address is 631 INLET DRIVE  
MARCO ISLAND, FL 34145

BLM  
Date  
Stamp

RECEIVED  
LAND STATE OFFICE  
2011 DEC - 6 A 5:40  
PHOENIX, ARIZONA

The general course of this claim is EAST - WEST and it is situated in YUMA  
 County, Arizona. This claim is 1,500 feet in length and 600 feet in width. This claim runs  
 from the location monument on which this location notice is posted approximately 750 feet in a  
EASTERLY direction to the EASTERLY end line and 750 feet in a WESTERLY direction to the  
WESTERLY end line. This claim is marked by six monuments, one at each corner and one at the center of each  
 end line of the claim.

The location monument on which this notice is posted is situated within Section 35, Township 7  
SOUTH, Range 21 WEST, Gila Salt River Base and Meridian, Arizona and this claim encompasses portions  
 of the following quarter section (s), section (s), Township (s) and Range (s) SW 1/4 OF THE NW 1/4 AND NW 1/4  
OF THE NW 1/4 ALL IN SECTION 35, TOWNSHIP 7 SOUTH, RANGE 21 WEST.

Gila Salt River Base and Meridian, Arizona.

The locality of this claim with reference to some natural object or permanent monument and additional information  
 (if any) concerning its locality are as follows: ABOUT 16 MILES IN A NORTH-EAST  
DIRECTION FROM YUMA, ARIZONA, AND JOINS TUTTLE #18 ON TUTTLE #18'S  
NORTHSIDE. EAST BOUNDARY EXTENDS TO WITHIN 50' OF HIGHWAY 95.

DATED AND POSTED on the ground this 14<sup>th</sup> day of SEPTEMBER, 20 11.

LOCATOR (s) Dan Mockler

Form MCF100  
Revised July 2005

AMC 412443

# MINING CLAIM MAP

Lode (X) Placer ( )

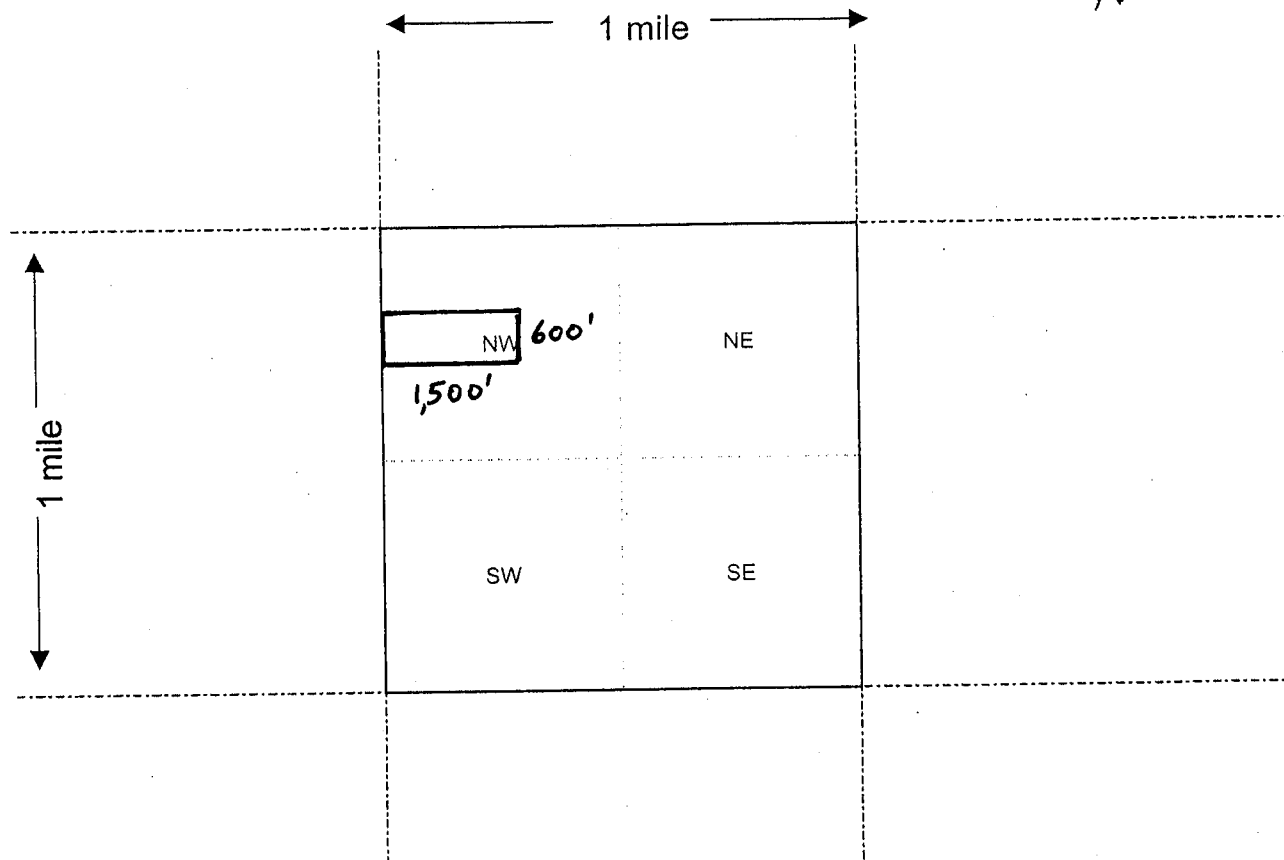

Scale : 1" = 2000 feet



1. The above map depicts the TUTTLE #19 mining claim, which is located in Section (s) 35, Township 7 SOUTH, Range 21 WEST, Gila and Salt River Base and Meridian, YUMA County, Arizona.
2. The type of corner and location monuments used are as follows: WOOD STAKES - 1 5/8" x 1 5/8" x 4'
3. The bearings and distances in degrees and feet between claim corners are as depicted on the map.

Form MCF100a  
Revised July 2005

This form is available from the Arizona Department of Mines & Mineral Resources and may be reproduced.



LOCATION NOTICE FOR LODE MINING CLAIM

NOTICE IS HEREBY GIVEN that the TUTTLE #20  
\_\_\_\_\_ lode mining claim has been located  
by DAN MOCKLER whose current mailing  
address is 631 IMOT DRIVE  
MARCO ISLAND, FL 34145

BLM  
Date  
Stamp

RECEIVED  
MINERAL RIGHTS OFFICE  
2011 DEC - 6 A 5:40  
YUMA, ARIZONA

The general course of this claim is EAST - WEST and it is situated in YUMA  
County, Arizona. This claim is 1,500 feet in length and 600 feet in width. This claim runs  
from the location monument on which this location notice is posted approximately 750 feet in a  
EASTERLY direction to the EASTERLY end line and 750 feet in a WESTERLY direction to the  
WESTERLY end line. This claim is marked by six monuments, one at each corner and one at the center of each  
end line of the claim.

The location monument on which this notice is posted is situated within Section 35, Township 7  
SOUTH, Range 21 WEST, Gila Salt River Base and Meridian, Arizona and this claim encompasses portions  
of the following quarter section (s), section (s), Township (s) and Range (s) NW 1/4 OF THE NW 1/4 OF  
SECTION 35, TOWNSHIP 7 SOUTH, RANGE 21 WEST

Gila Salt River Base and Meridian, Arizona.

The locality of this claim with reference to some natural object or permanent monument and additional information  
(if any) concerning its locality are as follows: ABOUT 16 MILES IN A NORTH-EAST  
DIRECTION FROM YUMA, ARIZONA, AND JOINS TUTTLE #19 ON TUTTLE #19'S  
NORTH SIDE. EAST BOUNDARY EXTENDS TO WITHIN 50' OF HWY 95.

DATED AND POSTED on the ground this 14<sup>th</sup> day of SEPTEMBER, 20 11.

LOCATOR (s) D. Mockler

Form MCF100  
Revised July 2005

This form is available from the Arizona Department of Mines & Mineral Resources and may be reproduced.

AMC412444

# MINING CLAIM MAP

Lode (X) Placer ( )

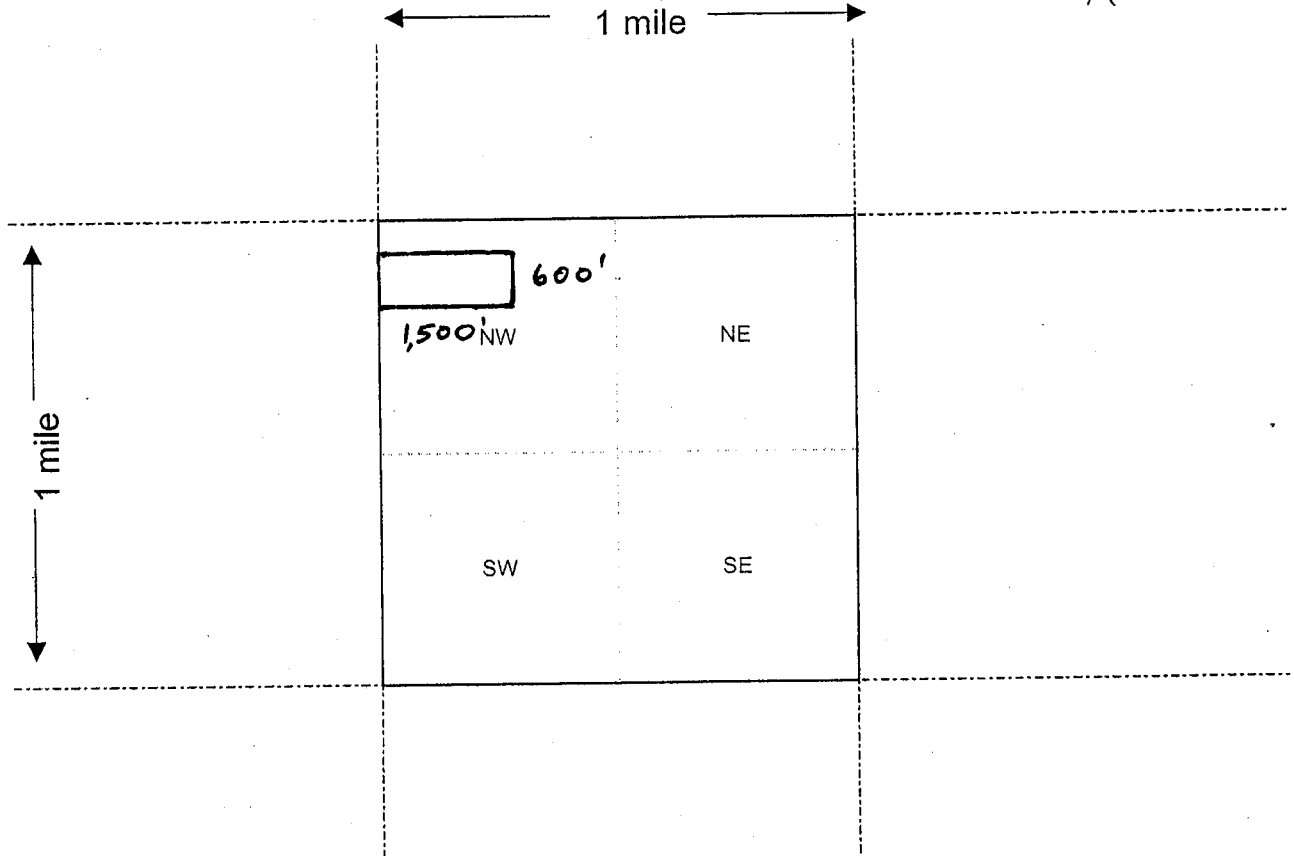

Scale : 1" = 2000 feet



- The above map depicts the TUTTLE #20 mining claim, which is located in Section (s) 35, Township 7 SOUTH, Range 21 WEST, Gila and Salt River Base and Meridian, YUMA County, Arizona.
- The type of corner and location monuments used are as follows: WOOD STAKES - 1 5/8" x 1 5/8" x 4'
- The bearings and distances in degrees and feet between claim corners are as depicted on the map.

Form MCF100a  
Revised July 2005

This form is available from the Arizona Department of Mines & Mineral Resources and may be reproduced.

LOCATION NOTICE FOR LODE MINING CLAIM

NOTICE IS HEREBY GIVEN that the TUTTLE #21  
\_\_\_\_\_ lode mining claim has been located  
by DAN Mockler whose current mailing  
address is 631 INLET DRIVE  
MARCO ISLAND, FL 34145

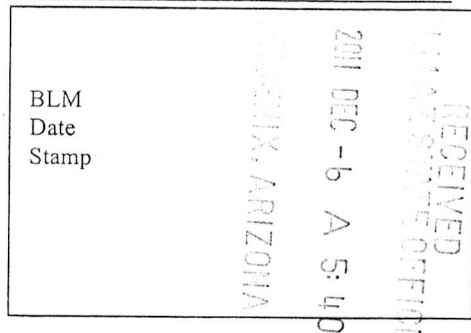

The general course of this claim is EAST-WEST and it is situated in YUMA  
County, Arizona. This claim is 1,500 feet in length and 600 feet in width. This claim runs  
from the location monument on which this location notice is posted approximately 750 feet in a  
EASTERLY direction to the EASTERLY end line and 750 feet in a WESTERLY direction to the  
WESTERLY end line. This claim is marked by six monuments, one at each corner and one at the center of each  
end line of the claim.

The location monument on which this notice is posted is situated within Section 36, Township 7  
SOUTH, Range 21 WEST, Gila Salt River Base and Meridian, Arizona and this claim encompasses portions  
of the following quarter section (s), section (s), Township (s) and Range (s) NW 1/4 OF THE NW 1/4 OF SECTION 35, TOWNSHIP  
7 SOUTH, RANGE 21 WEST AND SW 1/4 OF THE SW 1/4 OF SECTION 26 TOWNSHIP 7 SOUTH, RANGE 21 WEST  
Gila Salt River Base and Meridian, Arizona.

The locality of this claim with reference to some natural object or permanent monument and additional information  
(if any) concerning its locality are as follows: ABOUT 16 MILES IN A NORTH-EAST  
DIRECTION FROM YUMA, ARIZONA, AND JOINS TUTTLE #20 ON TUTTLE #20'S  
NORTH SIDE. EAST BOUNDARY EXTENDS TO WITHIN 50' OF HIGHWAY 95.

DATED AND POSTED on the ground this 14<sup>th</sup> day of SEPTEMBER, 20 11.  
LOCATOR (s) D. Mockler

Form MCF100  
Revised July 2005

AMC412445

# MINING CLAIM MAP

Lode (X) Placer ( )

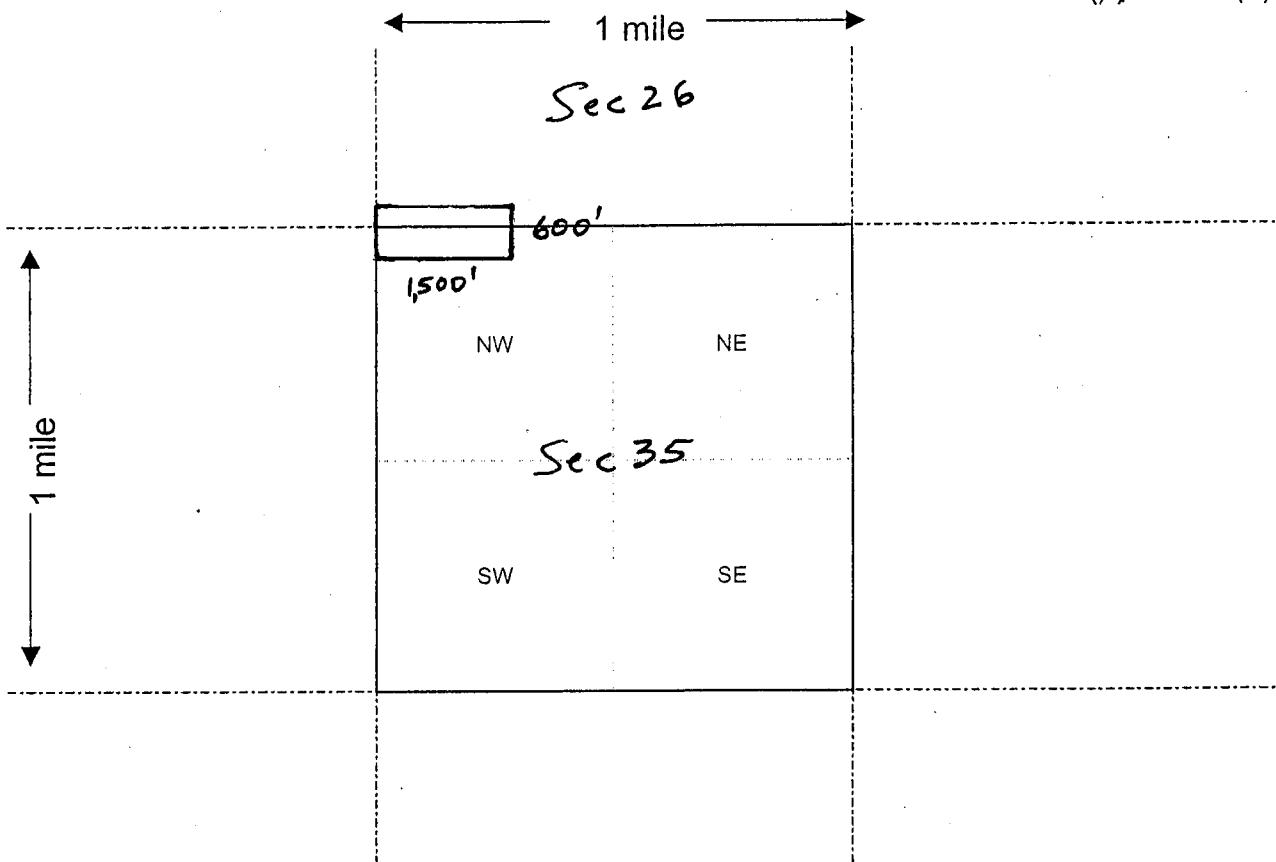

Scale : 1" = 2000 feet



1. The above map depicts the TUTTLE #21 mining claim, which is located in Section (s) 35 AND 26, Township 7 SOUTH, Range 21 WEST, Gila and Salt River Base and Meridian, YUMA County, Arizona.

2. The type of corner and location monuments used are as follows: WOOD STAKES - 1 5/8" x 1 5/8" x 4'

3. The bearings and distances in degrees and feet between claim corners are as depicted on the map.

Form MCF100a  
Revised July 2005

This form is available from the Arizona Department of Mines & Mineral Resources and may be reproduced.



LOCATION NOTICE FOR LOBE MINING CLAIM

NOTICE IS HEREBY GIVEN that the TUTTLE #22  
\_\_\_\_\_ lode mining claim has been located  
by DAN MACKER whose current mailing  
address is 631 INLET DRIVE  
MARCO ISLAND, FL 34145

BLM  
Date  
Stamp

RECEIVED  
MINERAL OFFICE  
2011 DEC - 6 A 5:40  
YUMA, ARIZONA

The general course of this claim is EAST-WEST and it is situated in YUMA  
County, Arizona. This claim is 1,500 feet in length and 600 feet in width. This claim runs  
from the location monument on which this location notice is posted approximately 750 feet in a  
EASTERLY direction to the EASTERLY end line and 750 feet in a WESTERLY direction to the  
WESTERLY end line. This claim is marked by six monuments, one at each corner and one at the center of each  
end line of the claim.

The location monument on which this notice is posted is situated within Section 26, Township 7  
SOUTH, Range 21 WEST, Gila Salt River Base and Meridian, Arizona and this claim encompasses portions  
of the following quarter section (s), section (s), Township (s) and Range (s) SW 1/4 OF THE SW 1/4 OF  
SECTION 26, TOWNSHIP 7 SOUTH, RANGE 21 WEST  
Gila Salt River Base and Meridian, Arizona.

The locality of this claim with reference to some natural object or permanent monument and additional information  
(if any) concerning its locality are as follows: ABOUT 16 MILES IN A NORTH-EAST  
DIRECTION FROM YUMA, ARIZONA, AND JOINS TUTTLE #21 ON TUTTLE  
#21'S NORTH SIDE. EAST BOUNDARY EXTENDS TO WITHIN 50' OF HIGHWAY 95.

DATED AND POSTED on the ground this 14<sup>th</sup> day of SEPTEMBER, 20 11.

LOCATOR (s) D. Macker

Form MCF100  
Revised July 2005

AMC412446

# MINING CLAIM MAP

Lode (X) Placer ( )

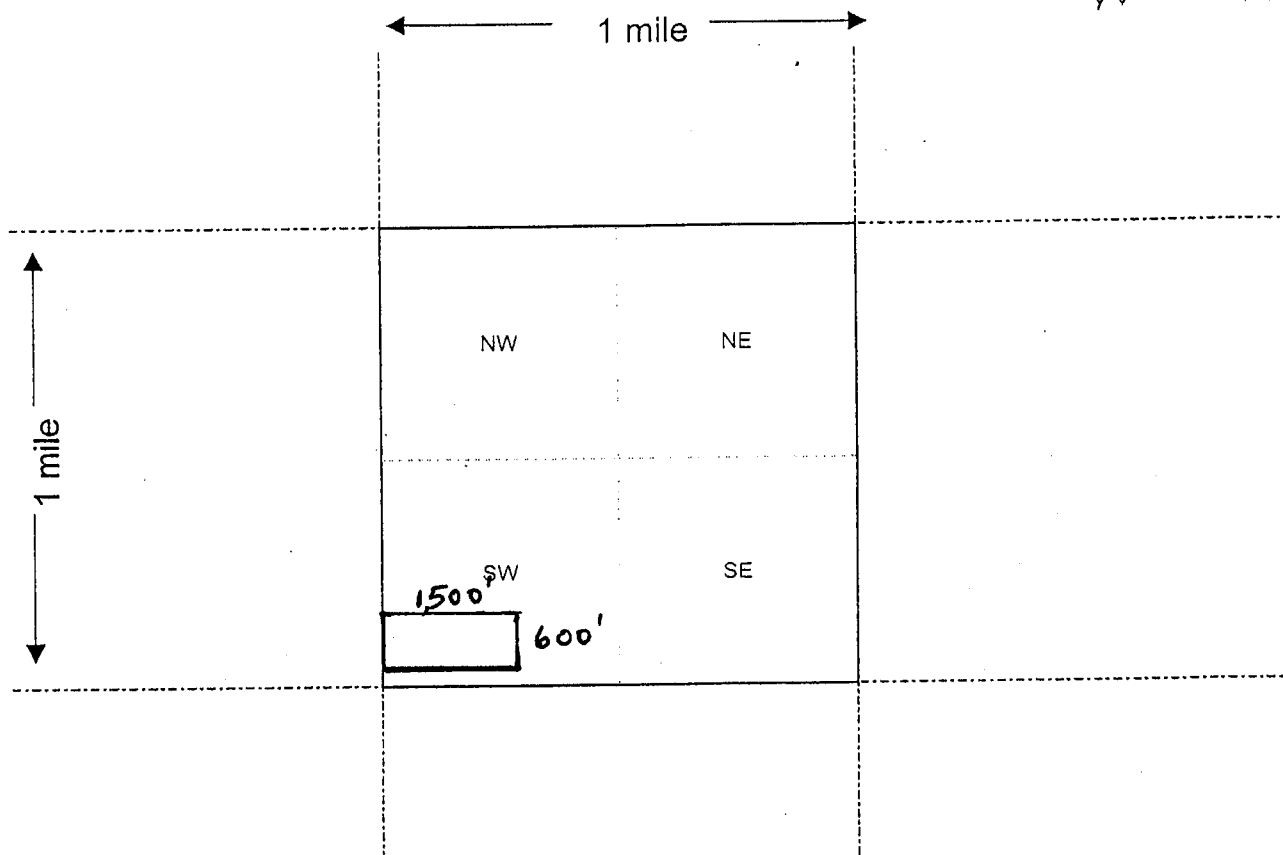

Scale : 1" = 2000 feet



- The above map depicts the TUTTLE #22 mining claim, which is located in Section (s) 26, Township 7 SOUTH, Range 21 WEST, Gila and Salt River Base and Meridian, YUMA County, Arizona.
- The type of corner and location monuments used are as follows: WOOD STAKES - 1 5/8" x 1 5/8" x 4'
- The bearings and distances in degrees and feet between claim corners are as depicted on the map.

Form MCF100a  
Revised July 2005

This form is available from the Arizona Department of Mines & Mineral Resources and may be reproduced.

LOCATION NOTICE FOR LODE MINING CLAIM

NOTICE IS HEREBY GIVEN that the TUTTLE #23  
\_\_\_\_\_ lode mining claim has been located  
by DAN MOCKLER whose current mailing  
address is 631 INLET DRIVE  
MARCO ISLAND, FL 34145

BLM  
Date  
Stamp

RECEIVED  
COUNTY OFFICE  
YUMA, ARIZONA

2011 DEC - 6 A 5:40

The general course of this claim is EAST-WEST and it is situated in \_\_\_\_\_  
County, Arizona. This claim is 1500 feet in length and 600 feet in width. This claim runs  
from the location monument on which this location notice is posted approximately 750 feet in a  
EASTERLY direction to the EASTERLY end line and 750 feet in a WESTERLY direction to the  
WESTERLY end line. This claim is marked by six monuments, one at each corner and one at the center of each  
end line of the claim.

The location monument on which this notice is posted is situated within Section 26, Township 7  
SOUTH, Range 21 WEST, Gila Salt River Base and Meridian, Arizona and this claim encompasses portions  
of the following quarter section (s), section (s), Township (s) and Range (s) SW 1/4 OF THE SW 1/4 AND NW 1/4  
OF THE SW 1/4, ALL IN SECTION 26, TOWNSHIP 7 SOUTH, RANGE 21 WEST.

Gila Salt River Base and Meridian, Arizona.

The locality of this claim with reference to some natural object or permanent monument and additional information  
(if any) concerning its locality are as follows: ABOUT 16 MILES IN A NORTH-EAST  
DIRECTION FROM YUMA, ARIZONA, AND JOINS TUTTLE #22 ON TUTTLE  
#22'S NORTH SIDE. EAST BOUNDARY EXTENDS TO WITHIN 50' OF HIGHWAY 95.

DATED AND POSTED on the ground this 14<sup>th</sup> day of SEPTEMBER, 20 11.

LOCATOR (s) Dr Mockler

Form MCF100  
Revised July 2005

This form is available from the Arizona Department of Mines & Mineral Resources and may be reproduced.

AMC412447

# MINING CLAIM MAP

Lode (X) Placer ( )

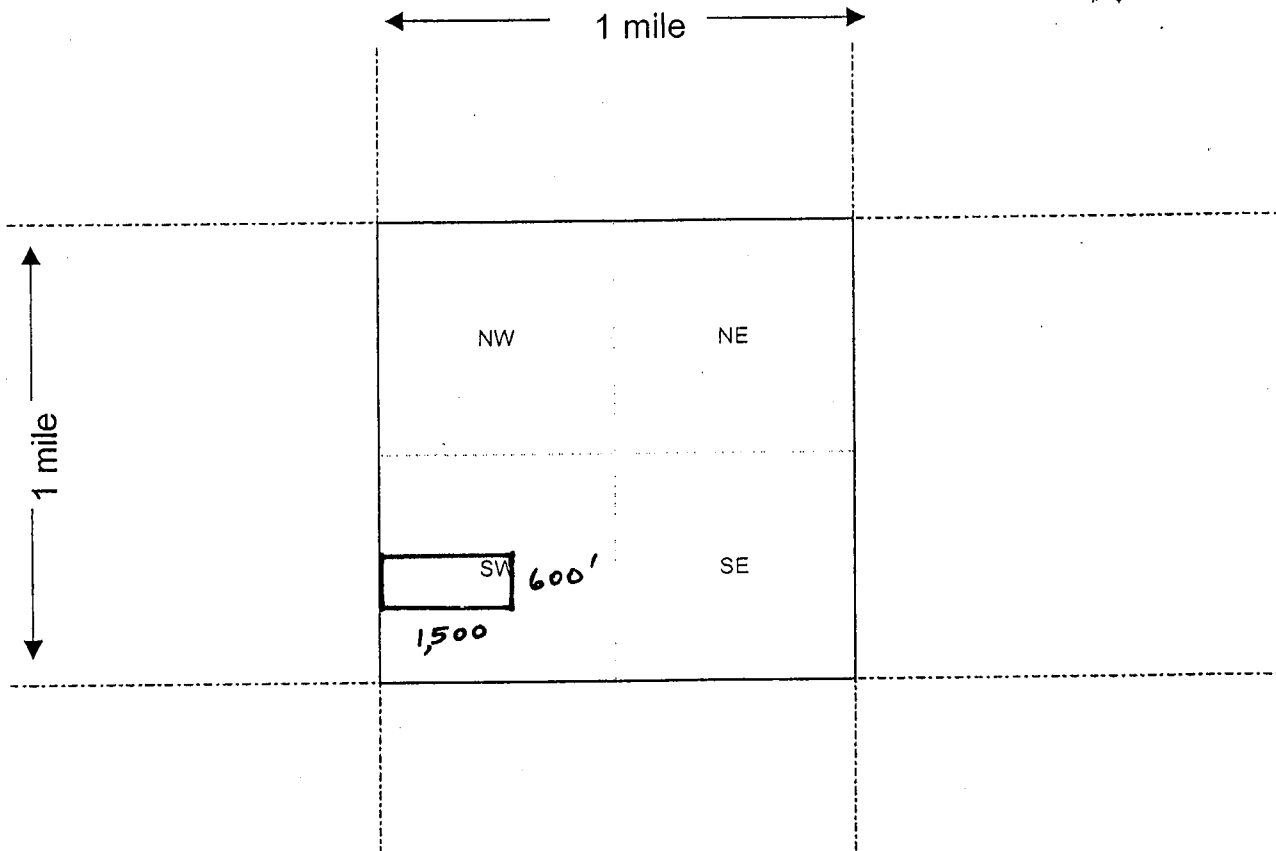

Scale : 1" = 2000 feet



- The above map depicts the TUTTLE #23 mining claim, which is located in Section (s) 26, Township 7 SOUTH, Range 21 WEST, Gila and Salt River Base and Meridian, YUMA County, Arizona.
- The type of corner and location monuments used are as follows: WOOD STAKES - 1 5/8" x 1 5/8" x 4'
- The bearings and distances in degrees and feet between claim corners are as depicted on the map.

Form MCF100a  
Revised July 2005

This form is available from the Arizona Department of Mines & Mineral Resources and may be reproduced.



LOCATION NOTICE FOR LODE MINING CLAIM

NOTICE IS HEREBY GIVEN that the TUTTLE #24

\_\_\_\_\_ lode mining claim has been located

by DAN MOCKLER whose current mailing

address is 631 1<sup>ST</sup> DRIVE

MARCO ISLAND, FL 34145

BLM  
Date  
Stamp

RECEIVED  
LAND OFFICE  
2011 DEC - 6 A 5:40  
YUMA, ARIZONA

The general course of this claim is EAST-WEST and it is situated in YUMA

County, Arizona. This claim is 1,500 feet in length and 600 feet in width. This claim runs

from the location monument on which this location notice is posted approximately 750 feet in a

EASTERLY direction to the EASTERLY end line and 750 feet in a WESTERLY direction to the

WESTERLY end line. This claim is marked by six monuments, one at each corner and one at the center of each end line of the claim.

The location monument on which this notice is posted is situated within Section 26, Township 7

SOUTH, Range 21 WEST, Gila Salt River Base and Meridian, Arizona and this claim encompasses portions

of the following quarter section (s), section (s), Township (s) and Range (s) NW<sup>1</sup>/<sub>4</sub> OF THE SW<sup>1</sup>/<sub>4</sub> OF

SECTION 26, TOWNSHIP 7 SOUTH, RANGE 21 WEST.

Gila Salt River Base and Meridian, Arizona.

The locality of this claim with reference to some natural object or permanent monument and additional information

(if any) concerning its locality are as follows: ABOUT 16 MILES IN A NORTH-EAST

DIRECTION FROM YUMA, ARIZONA, AND JOINS TUTTLE #23 ON

TUTTLE #23'S NORTH SIDE. EAST BOUNDARY EXTENDS TO WITHIN 50' OF HWY 95.

DATED AND POSTED on the ground this 14<sup>th</sup> day of SEPTEMBER, 20 11.

LOCATOR (s) Dan Mockler

Form MCF100  
Revised July 2005

This form is available from the Arizona Department of Mines & Mineral Resources and may be reproduced.

AMC412448

# MINING CLAIM MAP

Lode (X) Placer ( )

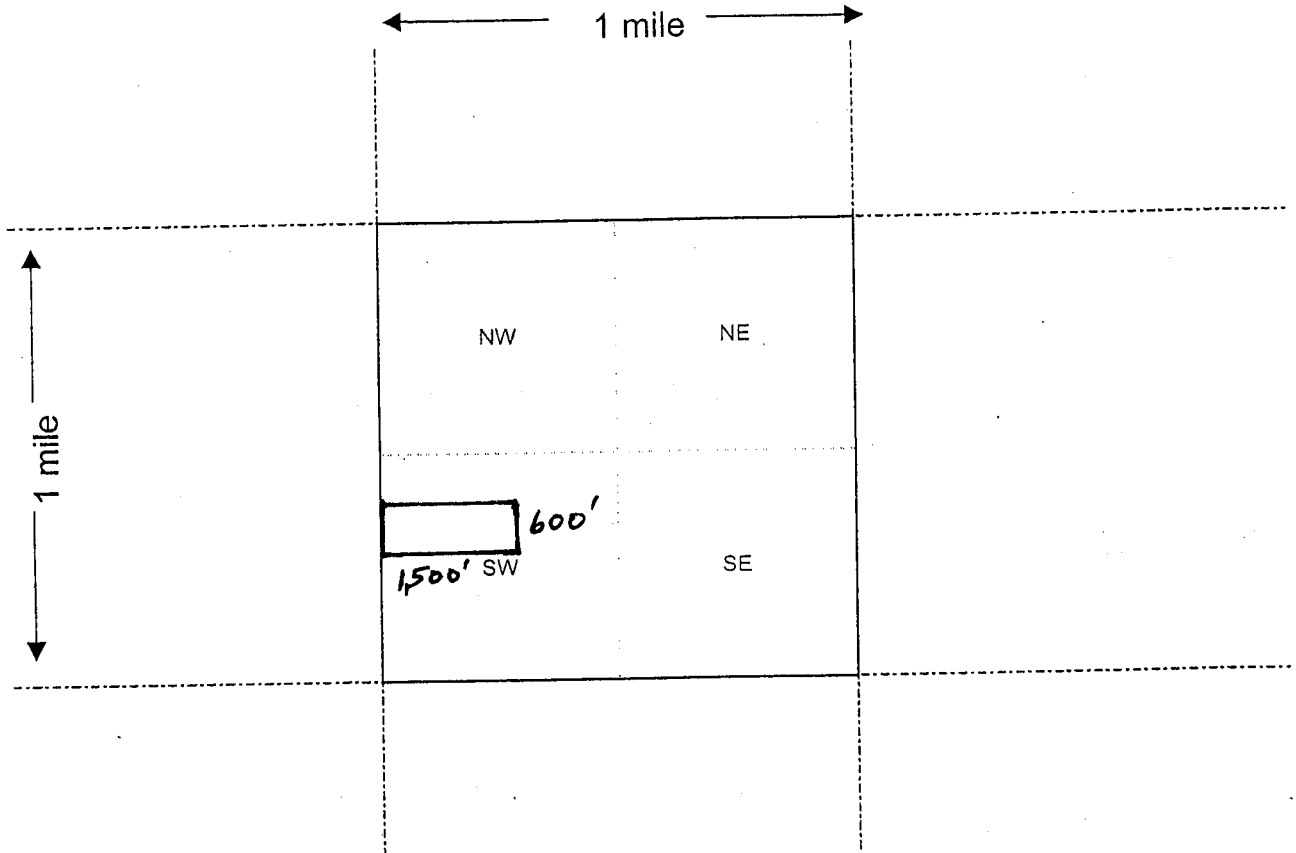

Scale : 1" = 2000 feet

- The above map depicts the TUTTLE #24 mining claim, which is located in Section (s) 26, Township 7 SOUTH, Range 21 WEST, Gila and Salt River Base and Meridian, YUMA County, Arizona.
- The type of corner and location monuments used are as follows: WOOD STAKES - 1 5/8" 1 5/8" x 4'
- The bearings and distances in degrees and feet between claim corners are as depicted on the map.

Form MCF100a  
Revised July 2005

This form is available from the Arizona Department of Mines & Mineral Resources and may be reproduced.

LOCATION NOTICE FOR LOBE MINING CLAIM

NOTICE IS HEREBY GIVEN that the TUTTLE #25  
\_\_\_\_\_ lode mining claim has been located  
by DAN MACKLER whose current mailing  
address is 631 INLET DRIVE  
MARCO ISLAND, FL 34145

BLM

Date

Stamp

RECEIVED  
DEC - 6 A 5:40  
YUMA, ARIZONA

The general course of this claim is EAST-WEST and it is situated in YUMA

County, Arizona. This claim is 1,500 feet in length and 600 feet in width. This claim runs  
from the location monument on which this location notice is posted approximately 750 feet in a  
EASTERLY direction to the EASTERLY end line and 750 feet in a WESTERLY direction to the  
WESTERLY end line. This claim is marked by six monuments, one at each corner and one at the center of each  
end line of the claim.

The location monument on which this notice is posted is situated within Section 26, Township 7  
SOUTH, Range 21 WEST, Gila Salt River Base and Meridian, Arizona and this claim encompasses portions  
of the following quarter section (s), section (s), Township (s) and Range (s) NW 1/4 OF THE SW 1/4 OF  
SECTION 26, TOWNSHIP 7 SOUTH, RANGE 21 WEST.

Gila Salt River Base and Meridian, Arizona.

The locality of this claim with reference to some natural object or permanent monument and additional information  
(if any) concerning its locality are as follows: ABOUT 16 MILES IN A NORTH-EAST  
DIRECTION FROM YUMA, ARIZONA, AND JOINS TUTTLE #24 ON TUTTLE #24'S  
NORTH SIDE. EAST BOUNDARY EXTENDS TO WITHIN 50' OF HIGHWAY 95.

DATED AND POSTED on the ground this 14<sup>th</sup> day of SEPTEMBER, 20 11.

LOCATOR (s) Dan Mackler

Form MCF100  
Revised July 2005

This form is available from the Arizona Department of Mines & Mineral Resources and may be reproduced.

AMC412449

# MINING CLAIM MAP

Lode (X) Placer ( )

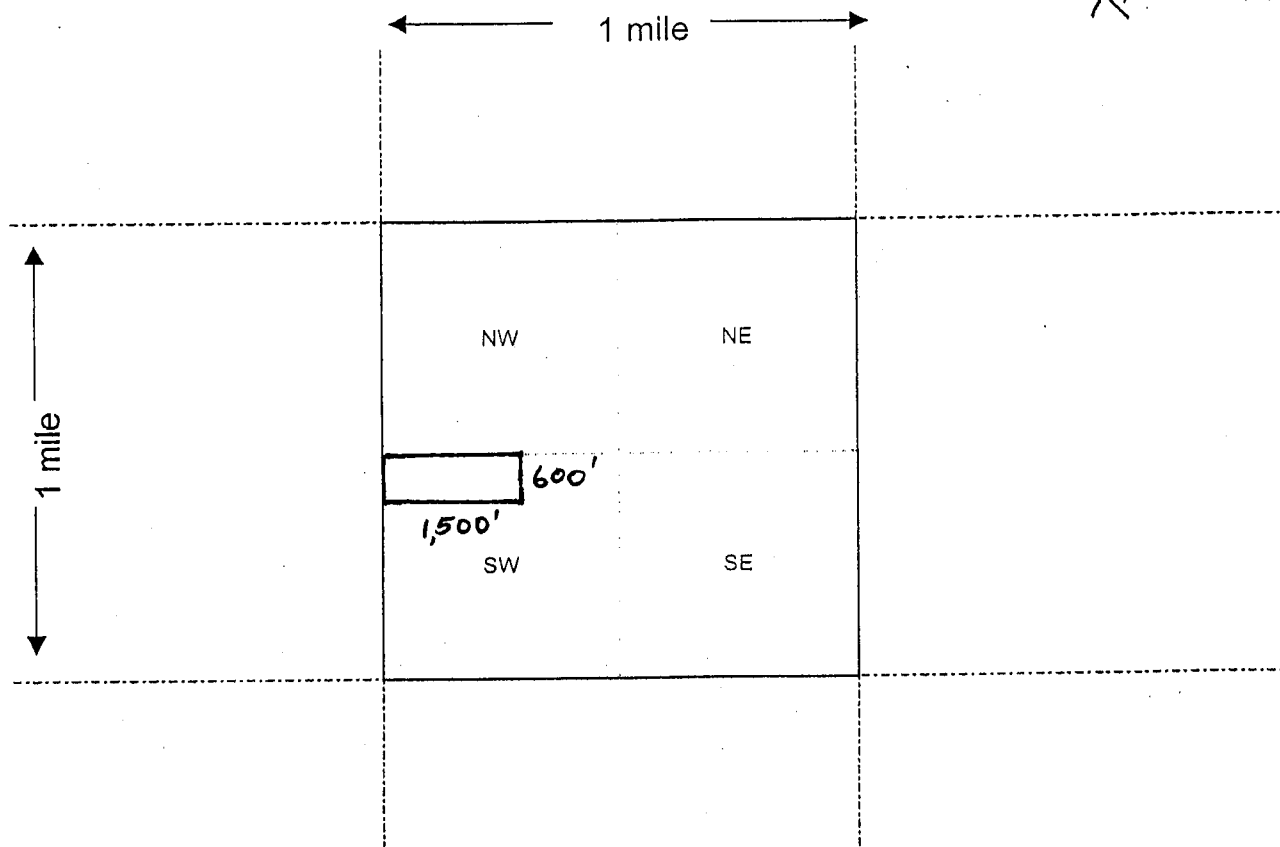

Scale : 1" = 2000 feet



1. The above map depicts the TUTTLE #25 mining claim, which is located in Section (s) 26, Township 7 SOUTH, Range 21 WEST, Gila and Salt River Base and Meridian, YUMA County, Arizona.
2. The type of corner and location monuments used are as follows: WOOD STAKES - 1 5/8" x 1 5/8" x 4'
3. The bearings and distances in degrees and feet between claim corners are as depicted on the map.

Form MCF100a  
Revised July 2005

This form is available from the Arizona Department of Mines & Mineral Resources and may be reproduced.



## TOWNSHIP 08 SOUTH RANGE 21 WEST OF THE GILA &amp; SALT RIVER MERIDIAN, ARIZONA

SECS	SUBDIVISION																Acres	Kind of Entry or Purpose	Serial Number or Order Number	Action Date	Remarks		
	NE 1/4				NW 1/4				SW 1/4				SE 1/4									Lots	Other Description
	NE	NW	SW	SE	NE	NW	SW	SE	NE	NW	SW	SE	NE	NW	SW	SE							
	For orders affecting disposal or use of unidentified lands withdrawn for classification, minerals, water, and/or other public purposes, and Indian treaties, refer to Index to Miscellaneous Documents																						
4							X			X													
5				X									X				160.00	HE	PHX-061403	5/19/1927	PART REL; PART CANC; REL 11/4/1930;		
5												X		X	X		120.00	HE	PHX-061568	7/5/1927	REL 12/19/1927;		
9	X	X															80.00	HE	PHX-062223	12/6/1927	CANC 8/7/1935;		
												X			X								
					X	X											160.00	HE	PHX-062287	12/19/1927	REL 1/7/1929;		
1																							
2																							
3																							
9																							
10																							
11																							
12																							
16																							
21																							
28																							
29																							
31																							
32																		M&B; SUBDIV UNDEF;	R/W RR	PHX-061622	1/18/1928	8S 23W; REF PHX-081070, 6/4/1954;	
5												X			X								
3				X	X												160.00	HE	PHX-064548	1/7/1929	CANC 5/21/1934;		
25																							
32																							
33																							
34																							
35																							
36																		M&B; SUBDIV UNDEF;	R/W TELEPHONE AND TELEGRAPH LINE	PHX-064055	1/17/1929	8S 20W; PART REL 2/1/1972; TERM AND CASE CLOSED 1/16/1979;	
7				X		X											159.96	HE	PHX-065138	2/27/1929	CANC 4/27/1936;		
	ENTIRE TOWNSHIP																	4S 9W;	SO WDL COLORADO RIVER STORAGE PROJECT		3/14/1929	PART REV O 10/25/1950; O 5/9/1952; PART REV PLO 2037, 12/21/1959; O ME PLO 2853, 1/17/1963 EXCEPT WHERE TITLE HAS PASSED OUT OF US; PART REV PLO 4152, 2/7/1967; MOD 10/11/1972;	
17		X	X														80.00	PATENT / DLE	1032203	11/18/1929			

## YUMA COUNTY

MTP  
SUPPL Sec 25,26,35,36

[illegible]

DIST. NO. 5

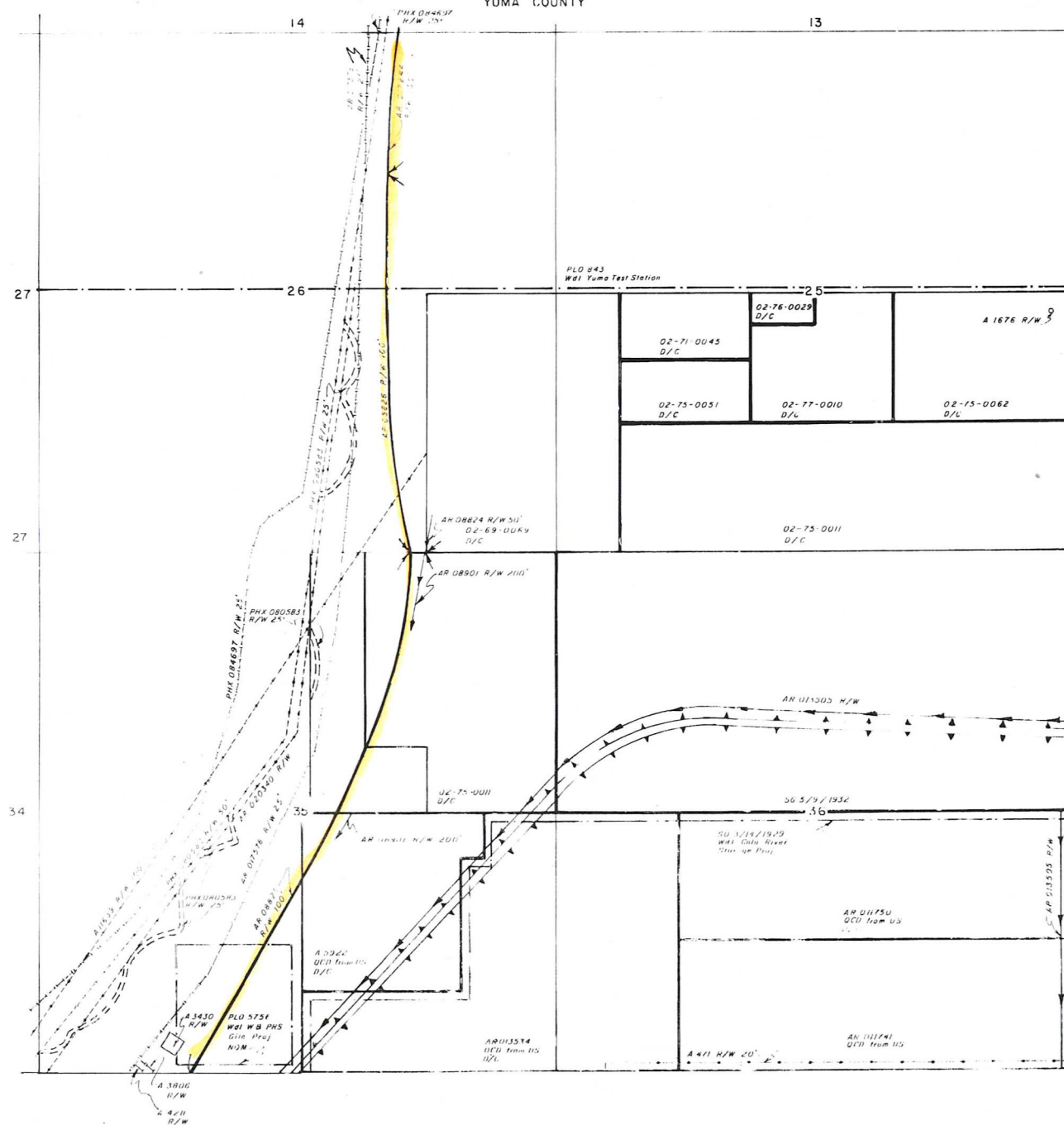

SCALE

0 5 10 20

10 chains to the inch

WARNING STATEMENT

This plot is the Bureau's Record of Title, and should be used only as a graphic display of the township survey data. Records hereon do not reflect title changes which may have been effected by lateral movements of rivers or other bodies of water. Refer to the cadastral surveys for official survey information.

[illegible]

T. 7S  
R. 21W

DEPARTMENT OF INTERIOR  
BUREAU OF LAND MANAGEMENT

Input Parameters for Geographic Report with Land

System Id = CR

Admin State = AZ

Geo State = AZ

Casetype Begins With

Case Disp Txt = AUTHORIZED, CANCELLED, EXPIRED, PENDING, REJECTED, RELINQUISHED, WITHDRAWN

Mer Twp Rng =

Section =

Mtrs = 14 0070S 0210W 026, 14 0070S 0210W 035, 14 0070S 0210W 999, 14 0080S 0210W 003, 14 0080S 0210W 004, 14 0080S 0210W 999

Commodity =

Commodity Txt =

Pending Org =

Pend Org Decode =

Total Rows Returned: 34

Adm State: AZ

**RUN DATE: 12/22/2011**  
**Page 1 of 12**

**Total Case Acres: 0.033**

<u>Casetype</u>	<u>Case Disp</u>	14	0070S	0210W	<u>Sect</u>	<u>Sur Typ</u>	<u>Sur Num</u>	<u>Suff</u>	<u>Subdivision</u>	<u>Act Pend</u>
288100	AUTHORIZED				035	ALIQ			SWSW;	Y

**Total Case Acres: 1,468.180**

<u>Casetype</u>	<u>Case Disp</u>	14	0070S	0210W	<u>Sect</u>	<u>Sur Typ</u>	<u>Sur Num</u>	<u>Suff</u>	<u>Subdivision</u>	<u>Act Pend</u>
231270	EXPIRED				035	ALIQ			SESW;	

**Total Case Acres: 1,738.320**

<u>Casetype</u>	<u>Case Disp</u>	<u>14</u>	<u>0070S</u>	<u>0210W</u>	<u>Sect</u>	<u>Sur Typ</u>	<u>Sur Num</u>	<u>Suff</u>	<u>Subdivision</u>	<u>Act Pend</u>
285003	AUTHORIZED				026	ALIQ			SWSE;	
					035	ALIQ			NWNE,SE;	
						ALIQ			SW;	

**Total Case Acres: 4.990**

<u>Casetype</u>	<u>Case Disp</u>	<u>14</u>	<u>0070S</u>	<u>0210W</u>	<u>Sect</u>	<u>Sur Typ</u>	<u>Sur Num</u>	<u>Suff</u>	<u>Subdivision</u>	<u>Act Pend</u>
380913	EXPIRED				035	ALIQ			NW;	

**Total Case Acres: 1,534.000**

<u>Casetype</u>	<u>Case Disp</u>	<u>14</u>	<u>0070S</u>	<u>0210W</u>	<u>Sect</u>	<u>Sur Typ</u>	<u>Sur Num</u>	<u>Suff</u>	<u>Subdivision</u>	<u>Act Pend</u>
-----------------	------------------	-----------	--------------	--------------	-------------	----------------	----------------	-------------	--------------------	-----------------



RUN TIME: 04:49 PM

Adm State: AZ

UNITED STATES DEPARTMENT OF INTERIOR  
BUREAU OF LAND MANAGEMENT  
GEOGRAPHIC REPORT WITH LAND  
Sorted by Meridian Township Range

RUN DATE: 12/22/2011  
Page 2 of 12

231201 PENDING

035 ALIQ

SESW;

Y

Serial Number: AZA 033305  
Total Case Acres: 1,737.500

<u>Casetype</u>	<u>Case Disp</u>	14	0070S	0210W	<u>Sect</u>	<u>Sur Typ</u>	<u>Sur Num</u>	<u>Suff</u>	<u>Subdivision</u>	<u>Act Pend</u>
285003	PENDING				026	ALIQ			SWSE;	Y
					035	ALIQ			NWNE,S2;	Y

Serial Number: AZA 033454  
Total Case Acres: 0.420

<u>Casetype</u>	<u>Case Disp</u>	14	0070S	0210W	<u>Sect</u>	<u>Sur Typ</u>	<u>Sur Num</u>	<u>Suff</u>	<u>Subdivision</u>	<u>Act Pend</u>
281001	AUTHORIZED				026	ALIQ			W2SE;	

Serial Number: AZA 033824  
Total Case Acres: 2.370

<u>Casetype</u>	<u>Case Disp</u>	14	0070S	0210W	<u>Sect</u>	<u>Sur Typ</u>	<u>Sur Num</u>	<u>Suff</u>	<u>Subdivision</u>	<u>Act Pend</u>
285003	AUTHORIZED				026	FF			W2SE;	
					035	FF			SWNE,E2SW;	

Serial Number: AZA 033967  
Total Case Acres: 1.336

<u>Casetype</u>	<u>Case Disp</u>	14	0070S	0210W	<u>Sect</u>	<u>Sur Typ</u>	<u>Sur Num</u>	<u>Suff</u>	<u>Subdivision</u>	<u>Act Pend</u>
286203	PENDING				026	ALIQ			W2SE;	Y
					035	ALIQ			SWNE,E2SW;	Y

RUN TIME: 04:49 PM

Adm State: AZ

UNITED STATES DEPARTMENT OF INTERIOR  
BUREAU OF LAND MANAGEMENT  
GEOGRAPHIC REPORT WITH LAND  
Sorted by Meridian Township Range

RUN DATE: 12/22/2011  
Page 3 of 12

Serial Number: AZA 035077

Total Case Acres: 5.000

<u>Casetype</u>	<u>Case Disp</u>	14	0070S	0210W	<u>Sect</u>	<u>Sur Typ</u>	<u>Sur Num</u>	<u>Suff</u>	<u>Subdivision</u>	<u>Act Pend</u>
292803	PENDING				026	ALIQ			S2;	Y
					035	ALIQ			SW;	Y

Serial Number: AZA 035545

Total Case Acres: 1.000

<u>Casetype</u>	<u>Case Disp</u>	14	0070S	0210W	<u>Sect</u>	<u>Sur Typ</u>	<u>Sur Num</u>	<u>Suff</u>	<u>Subdivision</u>	<u>Act Pend</u>
380913	AUTHORIZED				026	ALIQ			SW;	
					035	ALIQ			NW;	

Serial Number: AZAR 0008824

Total Case Acres: 1.000

<u>Casetype</u>	<u>Case Disp</u>	14	0070S	0210W	<u>Sect</u>	<u>Sur Typ</u>	<u>Sur Num</u>	<u>Suff</u>	<u>Subdivision</u>	<u>Act Pend</u>
282105	AUTHORIZED				026	MNR		1	SESWSE;	Y

Serial Number: AZAR 0008825

Total Case Acres: 1.000

<u>Casetype</u>	<u>Case Disp</u>	14	0070S	0210W	<u>Sect</u>	<u>Sur Typ</u>	<u>Sur Num</u>	<u>Suff</u>	<u>Subdivision</u>	<u>Act Pend</u>
282105	AUTHORIZED				035	ALIQ			W2NE,E2SW;	Y
						MNR		1	SESWSW,NWNWSE;	Y

RUN TIME: 04:49 PM

Adm State: AZ

UNITED STATES DEPARTMENT OF INTERIOR  
BUREAU OF LAND MANAGEMENT  
GEOGRAPHIC REPORT WITH LAND  
Sorted by Meridian Township Range

RUN DATE: 12/22/2011  
Page 4 of 12

Serial Number: AZAR 0008826

Total Case Acres: 18.182

<u>Casetype</u>	<u>Case Disp</u>	14	0070S	0210W	<u>Sect</u>	<u>Sur Typ</u>	<u>Sur Num</u>	<u>Suff</u>	<u>Subdivision</u>	<u>Act Pend</u>
282105	AUTHORIZED				026	MNR		1	E2SWNE,E2W2SE;	Y

Serial Number: AZAR 0008901

Total Case Acres: 1.000

<u>Casetype</u>	<u>Case Disp</u>	14	0070S	0210W	<u>Sect</u>	<u>Sur Typ</u>	<u>Sur Num</u>	<u>Suff</u>	<u>Subdivision</u>	<u>Act Pend</u>
282105	AUTHORIZED				035	ALIQ MNR		1	NWNE; NWNWSE;	Y Y

Serial Number: AZAR 0013505

Total Case Acres: 1.000

<u>Casetype</u>	<u>Case Disp</u>	14	0070S	0210W	<u>Sect</u>	<u>Sur Typ</u>	<u>Sur Num</u>	<u>Suff</u>	<u>Subdivision</u>	<u>Act Pend</u>
289003	AUTHORIZED				035	ALIQ MNR		1	SENE,SE; SESESW;	Y Y

Serial Number: AZAR 0017244

Total Case Acres: 286.360

<u>Casetype</u>	<u>Case Disp</u>	14	0070S	0210W	<u>Sect</u>	<u>Sur Typ</u>	<u>Sur Num</u>	<u>Suff</u>	<u>Subdivision</u>	<u>Act Pend</u>
282105	AUTHORIZED				026	ALIQ			NE;	Y

Serial Number: AZAR 0017578

Total Case Acres: 375.106

<u>Casetype</u>	<u>Case Disp</u>	14	0070S	0210W	<u>Sect</u>	<u>Sur Typ</u>	<u>Sur Num</u>	<u>Suff</u>	<u>Subdivision</u>	<u>Act Pend</u>
-----------------	------------------	----	-------	-------	-------------	----------------	----------------	-------------	--------------------	-----------------

RUN TIME: 04:49 PM

Adm State: AZ

UNITED STATES DEPARTMENT OF INTERIOR  
BUREAU OF LAND MANAGEMENT  
GEOGRAPHIC REPORT WITH LAND  
Sorted by Meridian Township Range

RUN DATE: 12/22/2011  
Page 5 of 12

288100	AUTHORIZED	026	ALIQ		NWNE,SWNE,NWSE,SWSE;	Y
		035	ALIQ		NWNE,SWNE,SENE,NESW,SESW;	Y
			ALIQ	1	SWSW;	Y

Serial Number: AZAR 0020340

Total Case Acres: 1.000

<u>Casetype</u>	<u>Case Disp</u>	14	0070S	0210W	<u>Sect</u>	<u>Sur Typ</u>	<u>Sur Num</u>	<u>Suff</u>	<u>Subdivision</u>	<u>Act Pend</u>
285001	AUTHORIZED				026	ALIQ			W2SE,SESW;	
					035	ALIQ			W2NE,E2NW,SW;	

Serial Number: AZPHX 0080583

Total Case Acres: 245.430

<u>Casetype</u>	<u>Case Disp</u>	14	0070S	0210W	<u>Sect</u>	<u>Sur Typ</u>	<u>Sur Num</u>	<u>Suff</u>	<u>Subdivision</u>	<u>Act Pend</u>
285004	AUTHORIZED				026	ALIQ			E2;	
					035	ALIQ			W2NE,E2NW,SW;	

Serial Number: AZPHX 0084697

Total Case Acres: 345.850

<u>Casetype</u>	<u>Case Disp</u>	14	0070S	0210W	<u>Sect</u>	<u>Sur Typ</u>	<u>Sur Num</u>	<u>Suff</u>	<u>Subdivision</u>	<u>Act Pend</u>
288100	AUTHORIZED				026	ALIQ			SESW;	Y
					035	ALIQ			W2;	Y

Serial Number: AZA 000250

Total Case Acres: 161.790

<u>Casetype</u>	<u>Case Disp</u>	14	0080S	0210W	<u>Sect</u>	<u>Sur Typ</u>	<u>Sur Num</u>	<u>Suff</u>	<u>Subdivision</u>	<u>Act Pend</u>
274000	AUTHORIZED				004	LOTS			3,4;	Y

RUN TIME: 04:49 PM

Adm State: AZ

UNITED STATES DEPARTMENT OF INTERIOR  
BUREAU OF LAND MANAGEMENT  
GEOGRAPHIC REPORT WITH LAND  
Sorted by Meridian Township Range

RUN DATE: 12/22/2011  
Page 6 of 12

Serial Number: AZA 000471

Total Case Acres: 144.450

<u>Casetype</u>	<u>Case Disp</u>	14	0080S	0210W	<u>Sect</u>	<u>Sur Typ</u>	<u>Sur Num</u>	<u>Suff</u>	<u>Subdivision</u>	<u>Act Pend</u>
285110	AUTHORIZED				003	FF		1	S2SW;	
						FF		2	LOT 13,14;	
					004	FF		1	SESE;	
						FF		2	LOT 1,2,7;	

Serial Number: AZA 001676

Total Case Acres: 139.570

<u>Casetype</u>	<u>Case Disp</u>	14	0080S	0210W	<u>Sect</u>	<u>Sur Typ</u>	<u>Sur Num</u>	<u>Suff</u>	<u>Subdivision</u>	<u>Act Pend</u>
289003	AUTHORIZED				003	ALIQ			S2SW;	

Serial Number: AZA 004607

Total Case Acres: 40.550

<u>Casetype</u>	<u>Case Disp</u>	14	0080S	0210W	<u>Sect</u>	<u>Sur Typ</u>	<u>Sur Num</u>	<u>Suff</u>	<u>Subdivision</u>	<u>Act Pend</u>
274000	AUTHORIZED				004	LOTS			2;	Y

Serial Number: AZA 007186

Total Case Acres: 7.200

<u>Casetype</u>	<u>Case Disp</u>	14	0080S	0210W	<u>Sect</u>	<u>Sur Typ</u>	<u>Sur Num</u>	<u>Suff</u>	<u>Subdivision</u>	<u>Act Pend</u>
289003	AUTHORIZED				003	FF		1	S2SW;	Y
						FF		2	LOT 13,14;	Y
					004	FF		1	SESE;	Y



RUN TIME: 04:49 PM

Adm State: AZ

UNITED STATES DEPARTMENT OF INTERIOR  
BUREAU OF LAND MANAGEMENT  
GEOGRAPHIC REPORT WITH LAND  
Sorted by Meridian Township Range

RUN DATE: 12/22/2011  
Page 7 of 12

Serial Number: AZA 009224  
Total Case Acres: 1,468.180

<u>Casetype</u>	<u>Case Disp</u>	14	0080S	0210W	<u>Sect</u>	<u>Sur Typ</u>	<u>Sur Num</u>	<u>Suff</u>	<u>Subdivision</u>	<u>Act Pend</u>
231270	EXPIRED				003	FF			S2S2 LOT 1,S2S2 LOT 2;	

Serial Number: AZA 022301PT  
Total Case Acres: 395.950

<u>Casetype</u>	<u>Case Disp</u>	14	0080S	0210W	<u>Sect</u>	<u>Sur Typ</u>	<u>Sur Num</u>	<u>Suff</u>	<u>Subdivision</u>	<u>Act Pend</u>
227202	AUTHORIZED				004	LOTS			5;	

Serial Number: AZA 022601  
Total Case Acres: 65.700

<u>Casetype</u>	<u>Case Disp</u>	14	0080S	0210W	<u>Sect</u>	<u>Sur Typ</u>	<u>Sur Num</u>	<u>Suff</u>	<u>Subdivision</u>	<u>Act Pend</u>
285004	AUTHORIZED				003	ALIQ			SENE;	

Serial Number: AZA 024612FD  
Total Case Acres: 6.510

<u>Casetype</u>	<u>Case Disp</u>	14	0080S	0210W	<u>Sect</u>	<u>Sur Typ</u>	<u>Sur Num</u>	<u>Suff</u>	<u>Subdivision</u>	<u>Act Pend</u>
227202	AUTHORIZED				003	FF		1	NWSW;	

Serial Number: AZA 031472  
Total Case Acres: 39.700

<u>Casetype</u>	<u>Case Disp</u>	14	0080S	0210W	<u>Sect</u>	<u>Sur Typ</u>	<u>Sur Num</u>	<u>Suff</u>	<u>Subdivision</u>	<u>Act Pend</u>
286203	AUTHORIZED				003	ALIQ LOTS			S2SW; 13,14;	Y Y

RUN TIME: 04:49 PM

Adm State: AZ

UNITED STATES DEPARTMENT OF INTERIOR  
BUREAU OF LAND MANAGEMENT  
GEOGRAPHIC REPORT WITH LAND  
Sorted by Meridian Township Range

RUN DATE: 12/22/2011  
Page 8 of 12

Serial Number: AZA 032879  
Total Case Acres: 1,534.000

<u>Casetype</u>	<u>Case Disp</u>	14	0080S	0210W	<u>Sect</u>	<u>Sur Typ</u>	<u>Sur Num</u>	<u>Suff</u>	<u>Subdivision</u>	<u>Act Pend</u>
231201	PENDING				003	FF			PORTION OF LOTS 1 AND 2;	Y

Serial Number: AZA 033824  
Total Case Acres: 2.370

<u>Casetype</u>	<u>Case Disp</u>	14	0080S	0210W	<u>Sect</u>	<u>Sur Typ</u>	<u>Sur Num</u>	<u>Suff</u>	<u>Subdivision</u>	<u>Act Pend</u>
285003	AUTHORIZED				003	ALIQ			N2N2;	
					004	ALIQ			NENE;	

Serial Number: AZA 035077  
Total Case Acres: 5.000

<u>Casetype</u>	<u>Case Disp</u>	14	0080S	0210W	<u>Sect</u>	<u>Sur Typ</u>	<u>Sur Num</u>	<u>Suff</u>	<u>Subdivision</u>	<u>Act Pend</u>
292803	PENDING				003	ALIQ			N2;	Y
					004	ALIQ			NE;	Y

Serial Number: AZAR 0006143  
Total Case Acres: 1.000

<u>Casetype</u>	<u>Case Disp</u>	14	0080S	0210W	<u>Sect</u>	<u>Sur Typ</u>	<u>Sur Num</u>	<u>Suff</u>	<u>Subdivision</u>	<u>Act Pend</u>
282105	AUTHORIZED				003	LOTS			1;	Y

Serial Number: AZAR 0008806  
Total Case Acres: 319.726

<u>Casetype</u>	<u>Case Disp</u>	14	0080S	0210W	<u>Sect</u>	<u>Sur Typ</u>	<u>Sur Num</u>	<u>Suff</u>	<u>Subdivision</u>	<u>Act Pend</u>
-----------------	------------------	----	-------	-------	-------------	----------------	----------------	-------------	--------------------	-----------------

RUN TIME: 04:49 PM

Adm State: AZ

UNITED STATES DEPARTMENT OF INTERIOR  
BUREAU OF LAND MANAGEMENT  
GEOGRAPHIC REPORT WITH LAND  
Sorted by Meridian Township Range

RUN DATE: 12/22/2011  
Page 9 of 12

288100	AUTHORIZED	003	FF	1	S2SW;
			LOTS		13,14;
		004	FF	1	SESE;

Serial Number: AZAR 0008823

Total Case Acres: 1.000

*Fed Hwy*

<u>Casetype</u>	<u>Case Disp</u>	14	0080S	0210W	<u>Sect</u>	<u>Sur Typ</u>	<u>Sur Num</u>	<u>Suff</u>	<u>Subdivision</u>	<u>Act Pend</u>
282105	AUTHORIZED				003	FF		1	S2NW,NWSW;	Y
						FF		2	LOT 1,2,12;	Y

Serial Number: AZAR 0008900

Total Case Acres: 1.000

<u>Casetype</u>	<u>Case Disp</u>	14	0080S	0210W	<u>Sect</u>	<u>Sur Typ</u>	<u>Sur Num</u>	<u>Suff</u>	<u>Subdivision</u>	<u>Act Pend</u>
282105	AUTHORIZED				004	FF		1	SESE;	Y
						FF		2	LOT 7,8;	Y

Serial Number: AZAR 0013505

Total Case Acres: 1.000

<u>Casetype</u>	<u>Case Disp</u>	14	0080S	0210W	<u>Sect</u>	<u>Sur Typ</u>	<u>Sur Num</u>	<u>Suff</u>	<u>Subdivision</u>	<u>Act Pend</u>
289003	AUTHORIZED				003	FF		1	GILA RIV BTWN L 14,15;	Y
						FF		2	S2SW;	Y
						FF		3	LOT 1,2,13,14;	Y
					004	FF		1	S2NW,SESE;	Y
						LOTS			1-3;	Y
						MNR		1	NWNWSW;	Y

RUN TIME: 04:49 PM

Adm State: AZ

UNITED STATES DEPARTMENT OF INTERIOR  
BUREAU OF LAND MANAGEMENT  
GEOGRAPHIC REPORT WITH LAND  
Sorted by Meridian Township Range

RUN DATE: 12/22/2011  
Page 10 of 12

Serial Number: AZAR 0017578

Total Case Acres: 375.106

<u>Casetype</u>	<u>Case Disp</u>	14	0080S	0210W	<u>Sect</u>	<u>Sur Typ</u>	<u>Sur Num</u>	<u>Suff</u>	<u>Subdivision</u>	<u>Act Pend</u>
288100	AUTHORIZED				003	FF LOTS		1	TRACT 42; 1,17,18,19;	Y Y

Serial Number: AZAR 0020340

Total Case Acres: 1.000

<u>Casetype</u>	<u>Case Disp</u>	14	0080S	0210W	<u>Sect</u>	<u>Sur Typ</u>	<u>Sur Num</u>	<u>Suff</u>	<u>Subdivision</u>	<u>Act Pend</u>
285001	AUTHORIZED				003	FF		1	S2SW;	
						FF		2	LOT 1,2,11,12;	

Serial Number: AZPHX 0061622

Total Case Acres: 636.920

<u>Casetype</u>	<u>Case Disp</u>	14	0080S	0210W	<u>Sect</u>	<u>Sur Typ</u>	<u>Sur Num</u>	<u>Suff</u>	<u>Subdivision</u>	<u>Act Pend</u>
284200	AUTHORIZED				003	FF		1	S2SW,SWSE;	Y

Serial Number: AZPHX 0080583

Total Case Acres: 245.430

<u>Casetype</u>	<u>Case Disp</u>	14	0080S	0210W	<u>Sect</u>	<u>Sur Typ</u>	<u>Sur Num</u>	<u>Suff</u>	<u>Subdivision</u>	<u>Act Pend</u>
285004	AUTHORIZED				003	LOTS TR	42		1,17,18,19;	

RUN TIME: 04:49 PM

Adm State: AZ

UNITED STATES DEPARTMENT OF INTERIOR  
BUREAU OF LAND MANAGEMENT  
GEOGRAPHIC REPORT WITH LAND  
Sorted by Meridian Township Range

RUN DATE: 12/22/2011  
Page 11 of 12

Serial Number: AZPHX 0081070

Total Case Acres: 25.700

<u>Casetype</u>	<u>Case Disp</u>	14	0080S	0210W	<u>Sect</u>	<u>Sur Typ</u>	<u>Sur Num</u>	<u>Suff</u>	<u>Subdivision</u>	<u>Act Pend</u>
284200	AUTHORIZED				003	FF		1	S2SW;	Y
						FF		2	LOT 13,14;	Y
					004	MNR		1	SESESE;	Y

Serial Number: AZPHX 0084697

Total Case Acres: 345.850

<u>Casetype</u>	<u>Case Disp</u>	14	0080S	0210W	<u>Sect</u>	<u>Sur Typ</u>	<u>Sur Num</u>	<u>Suff</u>	<u>Subdivision</u>	<u>Act Pend</u>
288100	AUTHORIZED				003	LOTS			1,2,3;	Y
					004	FF		1	SW;	Y

Serial Number: AZPHX 0086130

Total Case Acres: 1.000

<u>Casetype</u>	<u>Case Disp</u>	14	0080S	0210W	<u>Sect</u>	<u>Sur Typ</u>	<u>Sur Num</u>	<u>Suff</u>	<u>Subdivision</u>	<u>Act Pend</u>
282105	AUTHORIZED				004	FF		1	TRACT 38;	Y
						LOTS			11-13;	Y

Serial Number: AZPHX 0086541

Total Case Acres: 1.000

<u>Casetype</u>	<u>Case Disp</u>	14	0080S	0210W	<u>Sect</u>	<u>Sur Typ</u>	<u>Sur Num</u>	<u>Suff</u>	<u>Subdivision</u>	<u>Act Pend</u>
284200	AUTHORIZED				003	FF		1	S2SW,SWSE;	



RUN TIME: 04:49 PM

Adm State: AZ

UNITED STATES DEPARTMENT OF INTERIOR  
BUREAU OF LAND MANAGEMENT  
GEOGRAPHIC REPORT WITH LAND  
Sorted by Meridian Township Range

RUN DATE: 12/22/2011  
Page 12 of 12

Serial Number: AZPHX 0086556

Total Case Acres: 1.000

<u>Casetype</u>	<u>Case Disp</u>				<u>Sect</u>	<u>Sur Typ</u>	<u>Sur Num</u>	<u>Suff</u>	<u>Subdivision</u>	<u>Act Pend</u>
284200	AUTHORIZED	14	0080S	0210W	003	FF		1	S2;	

## YUMA COUNTY

[illegible]

CURRENT TO	BB	T 8 S R 21 W
6-22-2002	PV	

**WARNING STATEMENT**  
This plot is the Bureau's Record of Title, and should be used only as a graphic display of the township survey data. Records herein do not reflect title changes which may have been effected by lateral movements of rivers or other bodies of water. Refer to the cadastral surveys for official survey information.

## YUMA COUNTY

[illegible]

PROTRACTION DIAGRAM NO 21

DIST NO 5

A 22613 QCD from US D/C OG 25.10 Acre  
Sec 1 : Lot 3 M&B, Lots 4, 5, Lot 6 M&B

### A 7350 CI Unsuitable for PX

AZ PHX 084697 R/W 25' (CPS)

SEC 19 : 201 / 10/10



SCALE in chains

10 5 0 10 20 30 40 50 60

**WARNING STATEMENT**  
This plot is the Bureau's Record of Title, and should be used only as a graphic display of the township survey data. Records herein do not reflect title changes which may have been effected by lateral movements of rivers or other bodies of water. Refer to the coastal surveys for official survey information.

CURRENT TO	BB	
8-22-2002	PV	T 8 S
		R 21 W

**UREAU OF LAND MANAGEMENT  
CASE RECORDATION  
(LIVE) SERIAL REGISTER PAGE**

Run Date/Time: 06/05/12 02:57 PM

Page 1 of 2

**41 07-30-1954;DO 2765;19FR5004**

**Case Type 231270: WDL-RECLAMATION MISC**

**Commodity 952: SUBJECT TO PRIOR RIGHTS**

**Case Disposition: EXPIRED**

**Case File Juris:**

**Total Acres  
1,468.180**

**Serial Number  
AZA--- - 009224**

**Serial Number: AZA--- - 009224**

**Name & Address**

**Int Rel**

**%Interest**

BR REGIONAL OFFICE	BOX 61470	BOULDER CITY NV 89006	ADMIN MGT ENTITY	100.00000000
--------------------	-----------	-----------------------	------------------	--------------

**Serial Number: AZA--- - 009224**

Mer Twp Rng	Sec	SType	Nr Suff	Subdivision	District/Resource Area	County	Mgmt Agency
14 0080S 0150W 004		FF		W2 LOT 2;	YUMA FO	YUMA	BUREAU OF LAND MGMT
14 0080S 0150W 008		MNR		N2NWNW;	YUMA FO	YUMA	BUREAU OF LAND MGMT
14 0070S 0160W 022		ALIQ		S2SE;	YUMA FO	YUMA	BUREAU OF LAND MGMT
14 0070S 0160W 022		MNR		S2S2NWSE;	YUMA FO	YUMA	BUREAU OF LAND MGMT
14 0070S 0160W 024		MNR		S2S2NE;	YUMA FO	YUMA	BUREAU OF LAND MGMT
14 0070S 0160W 027		LOTS		3;	YUMA FO	YUMA	BUREAU OF LAND MGMT
14 0070S 0160W 028		MNR		S2N2NE;	YUMA FO	YUMA	BUREAU OF LAND MGMT
14 0070S 0160W 029		MNR		S2S2N2;	YUMA FO	YUMA	BUREAU OF LAND MGMT
14 0070S 0160W 030		MNR		S2NESW,S2NWSE;	YUMA FO	YUMA	BUREAU OF LAND MGMT
14 0070S 0170W 025		MNR		S2S2SE;	YUMA FO	YUMA	BUREAU OF LAND MGMT
14 0070S 0170W 034		ALIQ		NESE;	YUMA FO	YUMA	BUREAU OF LAND MGMT
14 0070S 0170W 034		MNR		S2NESW,S2NWSE;	YUMA FO	YUMA	BUREAU OF LAND MGMT
14 0070S 0170W 035		MNR		S2NENE,S2SWNW;	YUMA FO	YUMA	BUREAU OF LAND MGMT
14 0080S 0180W 012		ALIQ		N2NW;	YUMA FO	YUMA	BUREAU OF LAND MGMT
14 0080S 0180W 017		ALIQ		SESE;	YUMA FO	YUMA	BUREAU OF LAND MGMT
14 0080S 0180W 017		MNR		S2NESE;	YUMA FO	YUMA	BUREAU OF LAND MGMT
14 0080S 0180W 019		MNR		S2S2NENE;	YUMA FO	YUMA	BUREAU OF LAND MGMT
14 0090S 0180W 011		MNR		N2NESE,N2SESW,S2SWSW;	YUMA FO	YUMA	BUREAU OF LAND MGMT
14 0090S 0180W 012		ALIQ		NWNE,S2NW;	YUMA FO	YUMA	BUREAU OF LAND MGMT
14 0090S 0180W 012		MNR		NENENW,S2N2NW;	YUMA FO	YUMA	BUREAU OF LAND MGMT
14 0090S 0180W 015		ALIQ		N2NW;	YUMA FO	YUMA	BUREAU OF LAND MGMT
14 0090S 0180W 015		MNR		N2S2NW;	YUMA FO	YUMA	BUREAU OF LAND MGMT
14 0090S 0180W 016		MNR		S2SESW,N2NWSW;	YUMA FO	YUMA	BUREAU OF LAND MGMT
14 0090S 0180W 017		ALIQ		SESW;	YUMA FO	YUMA	BUREAU OF LAND MGMT
14 0090S 0180W 017		MNR		S2SWSW;	YUMA FO	YUMA	BUREAU OF LAND MGMT
14 0090S 0190W 016		MNR		S2N2S2SW,S2S2SW;	YUMA FO	YUMA	BUREAU OF LAND MGMT
14 0090S 0190W 017		ALIQ		SESE;	YUMA FO	YUMA	BUREAU OF LAND MGMT
14 0090S 0190W 018		FF		N2 LOT 1;	YUMA FO	YUMA	BUREAU OF LAND MGMT
14 0090S 0190W 018		MNR		N2NENW,N2NWNE;	YUMA FO	YUMA	BUREAU OF LAND MGMT
14 0090S 0190W 021		MNR		N2N2NE;	YUMA FO	YUMA	BUREAU OF LAND MGMT
14 0090S 0190W 024		ALIQ		NWNE;	YUMA FO	YUMA	BUREAU OF LAND MGMT
14 0090S 0190W 024		LOTS		1;	YUMA FO	YUMA	BUREAU OF LAND MGMT
14 0070S 0210W 035		ALIQ		SESW;	YUMA FO	YUMA	BUREAU OF LAND MGMT
14 0080S 0210W 003		FF		S2S2 LOT 1,S2S2 LOT 2;	YUMA FO	YUMA	BUREAU OF LAND MGMT
14 0080S 0210W 010		FF		NWNW,N2NE N SO PAC RR;	YUMA FO	YUMA	BUREAU OF LAND MGMT

**Serial Number: AZA--- - 009224**

Act Date	Code	Action	Action Remarks	Pending Office
09/21/1980	387	CASE ESTABLISHED		
09/22/1980	500	GEOGRAPHIC NAME	WELLTON-MOHAWK IRRIG;	
09/22/1980	542	SUPPLEMENTAL USE/PURPOSE	206;	
09/22/1980	543	SEGREGATION (MINERAL)		
09/22/1980	544	SEGREGATION (SURFACE)		

NO WARRANTY IS MADE BY BLM  
FOR USE OF THE DATA FOR  
PURPOSES NOT INTENDED BY BLM



REAU OF LAND MANAGEMENT  
CASE RECORDATION  
(LIVE) SERIAL REGISTER PAGE

Run Date/Time: 06/05/12 02:57 PM

Page 2 of 2

09/22/1980	552	LAND SEGREGATED	
09/22/1980	705	ORDER ISSUED	
09/22/1980	830	WITHDRAWN	PLO5756;
11/04/1980	803	WDL MODIFIED	5770;
07/10/1992	974	AUTOMATED RECORD VERIF	
09/21/2000	234	EXPIRED	

Line Nr      Remarks

Serial Number: AZA--- - 009224

0001	PLO 5756, 9/22/80; AMENDED PLO 5770, 11/4/80.
0002	WITHDREW 1,468.18 ACRES FOR WATER & POWER RESOURCES
0003	SERVICE, DEPT OF INTERIOR, FOR BUFFER ZONE ADJ TO
0004	WELLTON-MOHAWK IRRIG & DRAINAGE DIST.
0005	NWSE, T8S, R15W, IN QUITCLAIM DEED FM U.S. TO DONNA
0006	M. & ELDON H. WHEELER, 8/17/83 CONTRACT; SEC 1, TR
0007	47; SEC 3, TR 39-40-41; SEC 4, TR 42; T8S, R16W,
0008	LOT 5 POR IN QUITCLAIM DEED FM U.S.



3. This withdrawal shall remain in effect for a period of 20 years from the date of this order.

Guy R. Martin,  
Assistant Secretary of the Interior.  
September 22, 1980.

[FR Doc. 80-29853 Filed 9-25-80; 8:45 am]  
BILLING CODE 4310-04-M

#### 43 CFR Public Land Order 5755

[ES-17504]

#### Florida; Withdrawal of Land for the Gulf Islands National Seashore: Partial Revocation of Military Reservation

AGENCY: Bureau of Land Management, Interior.

ACTION: Public Land Order.

**SUMMARY:** This order withdraws 19.25 acres of unsurveyed land on Santa Rosa Island as an addition to the Gulf Islands National Seashore and partially revokes a military reservation as to the 19.25 acres of unsurveyed land.

**EFFECTIVE DATE:** September 26, 1980.

**FOR FURTHER INFORMATION CONTACT:** Jeff O. Holdren, Eastern States Office 703-235-2844.

By virtue of the authority contained in Sec. 204 of the Federal Land Policy and Management Act of 1976, 90 Stat. 2751, 43 U.S.C. 1714, and in accordance with the Act of January 8, 1971, 84 Stat. 1967, 16 U.S.C. 459h, which established the Gulf Islands National Seashore, it is ordered as follows:

1. Subject to valid existing rights, the following described unsurveyed land is hereby withdrawn from settlement, sale, location, or entry under the general land laws, including the mining laws, 30 U.S.C. Ch. 2, and from leasing under the mineral leasing laws, 30 U.S.C. Ch. 3A, and reserved as an addition to the Gulf Islands National Seashore to be administered by the National Park Service in accordance with the Act of January 8, 1971, 84 Stat. 1976 *supra*.

#### Tallahassee Meridian

All that tract or parcel of land lying and being on Santa Rosa Island, more particularly described as follows:

Beginning at a concrete monument which is 5,280 feet, more or less, East of the South end of Brooks Bridge, on the Eastern boundary of a tract of land conveyed to Okaloosa County, Florida, by deed dated May 22, 1950, and recorded in Deed Book 63, page 312, of the records in the Office of the Clerk of the Circuit Court of Okaloosa County, Florida, on the Northern right-of-way line of U.S. Highway No. 98, and at ordinate position East 1,343,313.95 feet based on Lambert Conformal Projection, Florida North Zone, and on the boundary of a tract of land owned

by the United States of America at Eglin Air Force Base;

Thence due North along the boundary of said Okaloosa County tract, which is along the boundary of said United States tract, 725 feet, more or less, to the shoreline of Choctawhatchee Bay;

Thence Easterly along the meanders of Choctawhatchee Bay a distance of 1,525 feet, more or less, to a point which is 1,500 feet East of the Eastern boundary of said Okaloosa County tract, and at ordinate position East 1,344,813.95 feet;

Thence due South 395 feet, more or less, to a concrete monument on the Northern right-of-way line of said Highway No. 98;

Thence Westerly along the Northern right-of-way line of said Highway No. 98, a distance of 1,500 feet, more or less, to the point of beginning.

The unsurveyed area described contains 19.25 acres, more or less, in Okaloosa County.

2. Any water rights required by the National Park Service will be acquired in accordance with State law.

3. This withdrawal shall remain in effect for a period of 20 years from the date of this order.

4. The reservation of certain lands on Santa Rosa Island for use of the military as created by Proclamation No. 2659 of August 13, 1945, is revoked as to the lands described in paragraph 1.

Guy R. Martin,  
Assistant Secretary of the Interior.  
September 22, 1980.

[FR Doc. 80-29854 Filed 9-25-80; 8:45 am]  
BILLING CODE 4310-04-M

#### 43 CFR Public Land Order 5756

[A-9224]

#### Arizona; Withdrawal of Lands for Reclamation Purposes

AGENCY: Bureau of Land Management, Interior.

ACTION: Public land order.

**SUMMARY:** This order withdraws 1,468.18 acres of land for the Water and Power Resources Service, Department of the Interior, for the purpose of maintaining a buffer zone adjacent to the existing irrigation facilities of the Wellton-Mohawk Irrigation and Drainage District. The withdrawal will remain in effect for a period of 20 years. Administration of these lands will remain under Bureau of Land Management jurisdiction.

**EFFECTIVE DATE:** September 26, 1980.

**FOR FURTHER INFORMATION CONTACT:** Mario L. Lopez, Arizona State Office 602-261-4774.

By virtue of the authority contained in Section 204 of the Federal Land Policy and Management Act of 1976, 90 Stat.

2751; 43 U.S.C. 1714, it is ordered as follows:

1. Subject to valid existing rights, the following described public lands which are under the jurisdiction of the Secretary of the Interior, are hereby withdrawn from settlement, sale, location, or entry, under the general land laws, including the mining laws, 30 U.S.C., Ch. 2, but not from leasing under the mineral leasing laws, and are reserved for the Water and Power Resources Service for the purpose of establishing and maintaining a buffer zone adjacent to the irrigation facilities operated by the Wellton-Mohawk Irrigation and Drainage District of the Gila Project:

#### Gila and Salt River Meridian

T. 8 S., R. 15 W.,  
Sec. 4, W $\frac{1}{2}$  of lot 2;  
Sec. 8, N $\frac{1}{2}$ NW $\frac{1}{4}$ NW $\frac{1}{4}$ .  
T. 7 S., R. 16 W.,  
Sec. 22, S $\frac{1}{2}$ S $\frac{1}{2}$ NW $\frac{1}{4}$ SE $\frac{1}{4}$  and S $\frac{1}{2}$ SE $\frac{1}{4}$ ;  
Sec. 24, S $\frac{1}{2}$ S $\frac{1}{2}$ NE $\frac{1}{4}$ ;  
Sec. 27, lot 3;  
Sec. 28, S $\frac{1}{2}$ N $\frac{1}{2}$ NE $\frac{1}{4}$ ;  
Sec. 29, S $\frac{1}{2}$ S $\frac{1}{2}$ N $\frac{1}{2}$ ;  
Sec. 30, S $\frac{1}{2}$ NW $\frac{1}{4}$ SE $\frac{1}{4}$  and S $\frac{1}{2}$ NE $\frac{1}{4}$ SW $\frac{1}{4}$ .  
T. 7 S., R. 17 W.,  
Sec. 25, S $\frac{1}{2}$ S $\frac{1}{2}$ SE $\frac{1}{4}$ ;  
Sec. 34, S $\frac{1}{2}$ NE $\frac{1}{4}$ SW $\frac{1}{4}$ , S $\frac{1}{2}$ NW $\frac{1}{4}$ SE $\frac{1}{4}$ , and NE $\frac{1}{4}$ SE $\frac{1}{4}$ ;  
Sec. 35, S $\frac{1}{2}$ NE $\frac{1}{4}$ NE $\frac{1}{4}$  and S $\frac{1}{2}$ SW $\frac{1}{4}$ NW $\frac{1}{4}$ .  
T. 8 S., R. 18 W.,  
Sec. 12, N $\frac{1}{2}$ NW $\frac{1}{4}$ ;  
Sec. 17, S $\frac{1}{2}$ NE $\frac{1}{4}$ SE $\frac{1}{4}$  and SE $\frac{1}{4}$ SE $\frac{1}{4}$ ;  
Sec. 19, lot 9.

#### Gila and Salt River Meridian, Arizona

T. 9 S., R. 18 W.,  
Sec. 11, N $\frac{1}{2}$ NE $\frac{1}{4}$ SE $\frac{1}{4}$ , N $\frac{1}{2}$ SE $\frac{1}{4}$ SW $\frac{1}{4}$ , and S $\frac{1}{2}$ SW $\frac{1}{4}$ SW $\frac{1}{4}$ ;  
Sec. 12, NW $\frac{1}{4}$ NE $\frac{1}{4}$ , NE $\frac{1}{4}$ NE $\frac{1}{4}$ NW $\frac{1}{4}$ , S $\frac{1}{2}$ N $\frac{1}{2}$ NW $\frac{1}{4}$ , and S $\frac{1}{2}$ NW $\frac{1}{4}$ ;  
Sec. 15, N $\frac{1}{2}$ NW $\frac{1}{4}$  and N $\frac{1}{2}$ S $\frac{1}{2}$ NW $\frac{1}{4}$ ;  
Sec. 16, S $\frac{1}{2}$ SE $\frac{1}{4}$ NW $\frac{1}{4}$  and N $\frac{1}{2}$ NW $\frac{1}{4}$ SW $\frac{1}{4}$ ;  
Sec. 17, S $\frac{1}{2}$ SW $\frac{1}{4}$ SW $\frac{1}{4}$  and SE $\frac{1}{4}$ SW $\frac{1}{4}$ .  
T. 9 S., R. 19 W.,  
Sec. 16, S $\frac{1}{2}$ N $\frac{1}{2}$ S $\frac{1}{2}$ SW $\frac{1}{4}$ , and S $\frac{1}{2}$ S $\frac{1}{2}$ SW $\frac{1}{4}$ ;  
Sec. 17, SE $\frac{1}{4}$ SE $\frac{1}{4}$ ;  
Sec. 18, N $\frac{1}{2}$  of lot 1, N $\frac{1}{2}$ NW $\frac{1}{4}$ NE $\frac{1}{4}$ , and N $\frac{1}{2}$ NE $\frac{1}{4}$ NW $\frac{1}{4}$ ;  
Sec. 21, N $\frac{1}{2}$ N $\frac{1}{2}$ NE $\frac{1}{4}$ ;  
Sec. 24, lot 1 and NW $\frac{1}{4}$ NE $\frac{1}{4}$ .  
T. 7 S., R. 21 W.,  
Sec. 35, SE $\frac{1}{4}$ SW $\frac{1}{4}$ .  
T. 8 S., R. 21 W.,  
Sec. 3, S $\frac{1}{2}$ S $\frac{1}{2}$  of lot 1 and S $\frac{1}{2}$ S $\frac{1}{2}$  of lot 2;  
Sec. 10, NW $\frac{1}{4}$ NW $\frac{1}{4}$  and N $\frac{1}{2}$ NE $\frac{1}{4}$  lying north of Southern Pacific Railroad tracks.  
The areas described aggregate 1,468.18 acres in Yuma County.

2. Of the above, 1,468.18 acres, the following described lands, totalling 566.89 acres, are withdrawn as to the surface only; the mineral estate is patented:

#### Gila and Salt River Meridian

T. 9 S., R. 18 W.,  
Sec. 11, N $\frac{1}{2}$ SW $\frac{1}{4}$ SW $\frac{1}{4}$  and S $\frac{1}{2}$ SW $\frac{1}{4}$ SW $\frac{1}{4}$ ;

**BLM BUREAU OF LAND MANAGEMENT  
CASE RECORDATION  
(LIVE) SERIAL REGISTER PAGE**

Run Date/Time: 06/05/12 02:28 PM

Page 1 of 1

**01 11-09-1921;042STAT0216.**

**Case Type 282105: FED AID HIGHWAY(SEC 17)**

**Total Acres  
1.000**

**Serial Number  
AZAR-- 0 008823**

**Commodity 971: NON-ENERGY FACILITIES**

**Case Disposition: AUTHORIZED Case File Juris: YUMA FIELD OFFICE**

**Serial Number: AZAR-- 0 008823**

**Name & Address**

**Int Rel**

**%Interest**

AZ SHWY	206 S 17TH AVE	PHOENIX AZ 85007	HOLDER	100.000000000
---------	----------------	------------------	--------	---------------

**Serial Number: AZAR-- 0 008823**

Mer Twp Rng	Sec	SType	Nr Suff	Subdivision	District/Resource Area	County	Mgmt Agency
14 0080S 0210W 003	FF		1	S2NW,NWSW;	YUMA FO	YUMA	BUREAU OF LAND MGMT
14 0080S 0210W 003	FF		2	LOT 1,2,12;	YUMA FO	YUMA	BUREAU OF LAND MGMT

**Serial Number: AZAR-- 0 008823**

Act Date	Code	Action	Action Remarks	Pending Office
05/12/1955	124	APLN RECD		
03/13/1956	307	ROW GRANTED-ISSUED		
03/30/1964	287	PROOF CONST/USE ACPT		
02/13/1985	911	REPORT RECEIVED	STILL IN USE	
01/01/1995	247	FUTURE ACTION SUSPENSE	CHECK FOR USE	YUMA FIELD OFFICE
04/29/2009	041	COMPL EXAM/RPT COMPLETED		
05/06/2009	950	COMPLIANCE APPROVED		
01/01/9999	763	EXPIRES		

**Line Nr Remarks**

**Serial Number: AZAR-- 0 008823**

0001	YUMA QUARTZSITE HIGHWAY.
0002	UNDETERMINED NUMBER OF ACRES.
0003	YUMA-PARKER PROJECT (S-264).



## YUMA COUNTY

02-74-0026  
D/C All Min  
NOM

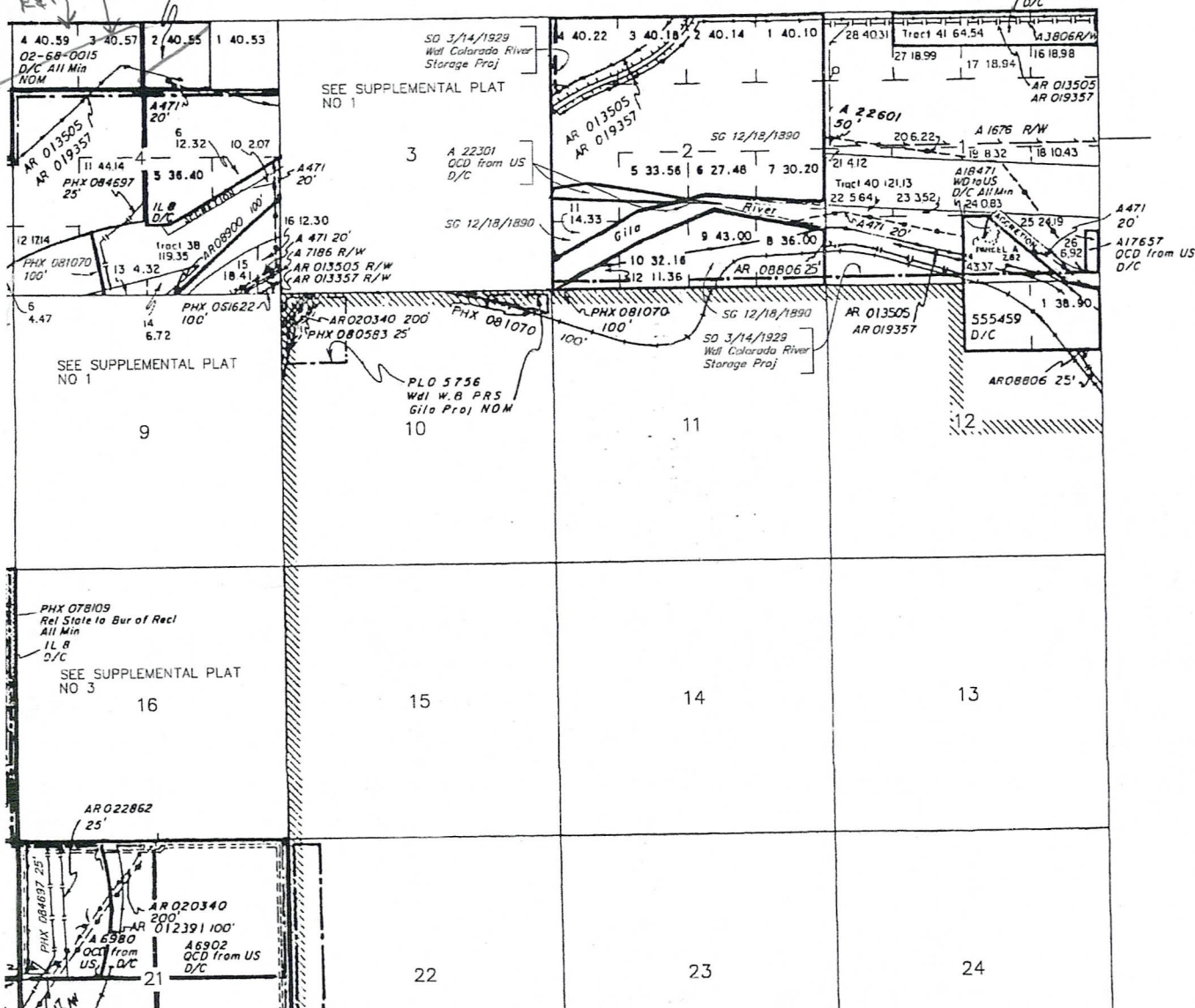
[illegible]

FOR ORDERS AFFECTING DISPOSAL OR USE OF  
UNIDENTIFIED LANDS WITHDRAWN FOR CLASSIFICATION,  
MINERALS, WATER AND/OR OTHER PUBLIC PURPOSES,  
REFER TO INDEX OF MISCELLANEOUS DOCUMENTS.

PROTRACTION DIAGRAM NO 21

DIST NO 5

Order PHX 073911 8/21/1934 Opens to ME all part of  
 Sec 21 : SW1/4SW1/4SE1/4  
 Sec 28 : NW1/4NW1/4NE1/2  
 Subject to Recl Stipulations

A 22613 QCD from US D/C OG 25.10 Acre  
Sec 1 : Lot 3 M&B, Lots 4, 5, Lot 6 M

A 7350 CI Unsuitable for PX

AZ PHX 084697 R/W 25' (CPS)  
Sec 16 : Lot 7 M&B